



DIECI

EQUIPMENT CATALOG

Price List 10-2023



DOCCT000077-EN-09

[dieci.com](https://www.dieci.com)

EQUIPMENT CATALOG TABLE OF CONTENTS

TOOLS

BUCKET

BUCKET FOR LIGHT MATERIALS	5
EXCAVATING BUCKET WITH TEETH	9
EXCAVATING BUCKET WITHOUT TEETH	11

FIXED COUNTERPLATES

COUNTERPLATE	14
COUNTERPLATE WITH FEM FORKS	15
COUNTERPLATE WITH FLOATING FORKS	17

FORKS

FLOATING FORKS	19
FORK WITH TWO PRONGS	22
FORK WITH THREE PRONGS	23

SPECIAL ITEMS

MATERIAL BASKET	24
-----------------	----

EQUIPMENT

BUCKET

4 IN 1 BUCKET	26
BUCKET FOR FODDER WITH GRAB	29
BUCKET FOR SILAGE WITH GRAB	31
BUCKET FOR MANURE AND GENERIC MATERIAL WITH GRAB	33
MIXING BUCKET	36
LADLE	38

FORKS

MULTIPURPOSE FORK WITH HOLDER	40
FORK FOR LOGS	42

BLADES

ANGLED OZER BLADE	43
SNOW PLOUGH	44
TILTDOZER BLADE	45

GRIPPERS

CLAMP FOR BIG WRAPPED BALES	46
GRIPPER FOR CYLINDERS	47
GRAB GRIPPERS FOR TWO ROLL BALES	48
GRIPPER FOR TIRES	49
ORANGE-PEEL GRABBER	51
CENTRING HANDLER	52
GRIPPER FOR PIPE	53

FORK POSITIONER

FORK SPREADER	55
FORKS SPREADER SHIFTER	57
FORKS SHIFTING UNIT	59

EQUIPMENT CATALOG TABLE OF CONTENTS

FEM FORKS SHIFTING UNIT	60
SPECIAL ITEMS	
ROTATING COUNTERPLATE WITH FORKS	61
ANGLED SWEEPER	62
SWEEPER BOX WITH COLLECTION	63
FRONT SHREDDER	64
LIFTING EQUIPMENT	
WINCHES	
CRANE EXTENSION WITH WINCH	66
GOOSENECK CRANE EXTENSION WITH WINCH	68
WINCH FOR FORKS HOLDING PLATE	69
HOOKS	
CRANE EXTENSION WITH HOOK	71
GOOSENECK CRANE EXTENSION WITH HOOK	73
JIB WITH HOOK	75
HOOK FOR FORKS HOLDING PLATE	77
HOOK FOR WIDE FORKS HOLDING PLATE	78
BASKETS	
FRONT BASKETS	
FRONT BASKET	80
EXTENSIBLE FRONT BASKET	83
TRILATERAL BASKETS	
TRILATERAL BASKET	85
EXTENSIBLE TRILATERAL BASKET	88
TRILATERAL BASKET FOR TUNNELS	91
POSITIVE/NEGATIVE JIB	
POSITIVE / NEGATIVE JIB	93
BASKETS WITH LIFTING EQUIPMENT	
EXTENSIBLE TRILATERAL BASKET WITH WINCH	94
BASKETS FOR LANDING AT HIGH ALTITUDE	
EXTENSIBLE TRILATERAL BASKET WITH FRONT OPENING	95
EQUIPMENT ACCESSORIES	
BUCKET	
BLADE PROTECTOR AND/OR TEETH COVER	97
LEVEL INDICATOR	98
FULL REAR GUARD	99
SPLIT REAR GUARD	100

Symbols key



Rope pull type



Extension type



SAE heap capacity



Width - A



Capacity (level)



Height - B



Load maximum density



Length - C



Number of teeth



Length- C1



Load yield



Max D



Equipment weight



Min D



Equipment capacity



E



Maximum walking surface width - A



F



Walking surface width - A



Center of gravity of the load



Walking surface length - C



Forks cross section, width



Number of persons transported



Forks cross section, height



Forks length from tip to heel

Bucket for light materials

Indispensable tool for loading and handling material with a low specific weight, such as cereals, compost and shavings of various kinds.

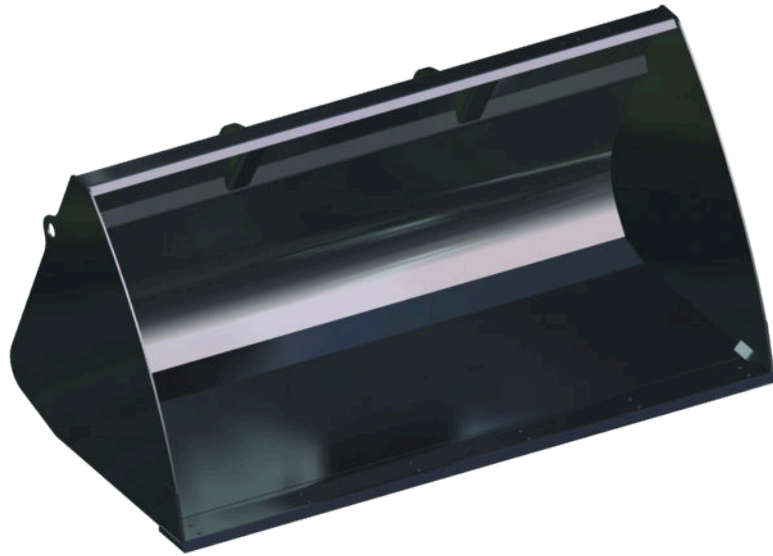

Optionals:

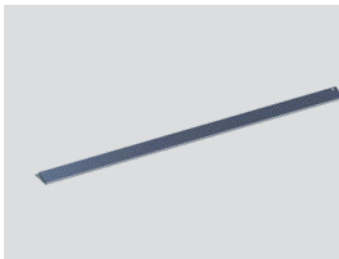

Blade cover

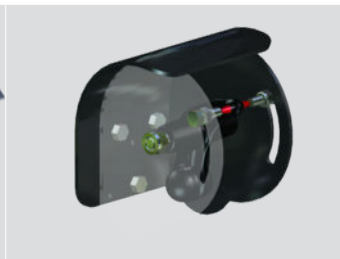

Mobile level indicator

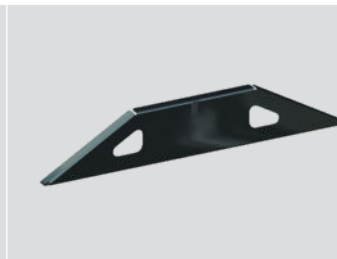

Full rear guard

Technical data

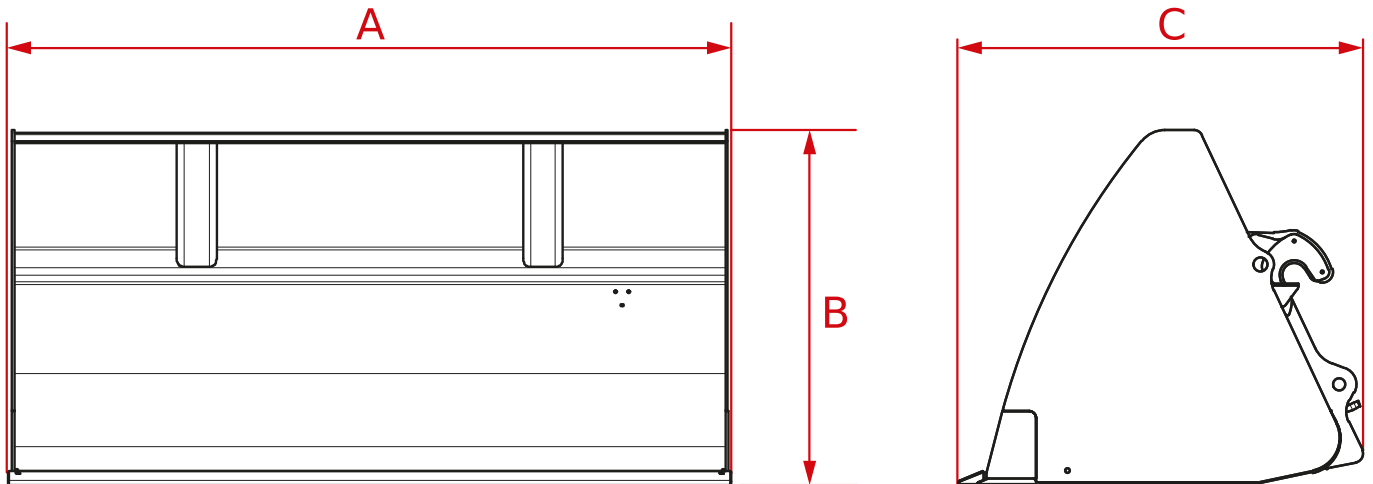

Code	A	B	C				
TBN0020	2370 mm (93.3 in)	1015 mm (40.0 in)	1025 mm (40.4 in)	1.2 m ³ (42 ft ³)	0.9 m ³ (32 ft ³)	500 kg/m ³ (31 lb/ft ³)	360 kg (794 lb)
TBN0021	2370 mm (93.3 in)	1015 mm (40.0 in)	1025 mm (40.4 in)	1.2 m ³ (42 ft ³)	0.9 m ³ (32 ft ³)	500 kg/m ³ (31 lb/ft ³)	400 kg (882 lb)
TBN0022	2370 mm (93.3 in)	1108 mm (43.6 in)	1175 mm (46.3 in)	1.5 m ³ (53 ft ³)	1.2 m ³ (42 ft ³)	500 kg/m ³ (31 lb/ft ³)	365 kg (805 lb)
TBN0023	2370 mm (93.3 in)	1108 mm (43.6 in)	1175 mm (46.3 in)	1.5 m ³ (53 ft ³)	1.2 m ³ (42 ft ³)	500 kg/m ³ (31 lb/ft ³)	405 kg (893 lb)
TBN0026	2370 mm (93.3 in)	1244 mm (49.0 in)	1325 mm (52.2 in)	2 m ³ (71 ft ³)	1.6 m ³ (57 ft ³)	800 kg/m ³ (50 lb/ft ³)	485 kg (1069 lb)
TBN0027	2370 mm (93.3 in)	1244 mm (49.0 in)	1325 mm (52.2 in)	2 m ³ (71 ft ³)	1.6 m ³ (57 ft ³)	800 kg/m ³ (50 lb/ft ³)	500 kg (1102 lb)
TBN0042	2370 mm (93.3 in)	1244 mm (49.0 in)	1325 mm (52.2 in)	2 m ³ (71 ft ³)	1.6 m ³ (57 ft ³)	800 kg/m ³ (50 lb/ft ³)	485 kg (1069 lb)
TBN0043	2370 mm (93.3 in)	1244 mm (49.0 in)	1325 mm (52.2 in)	2 m ³ (71 ft ³)	1.6 m ³ (57 ft ³)	800 kg/m ³ (50 lb/ft ³)	485 kg (1069 lb)
TBN0044	2450 mm (96.5 in)	1050 mm (41.3 in)	1240 mm (48.8 in)	2.5 m ³ (88 ft ³)	2.1 m ³ (74 ft ³)	800 kg/m ³ (50 lb/ft ³)	660 kg (1455 lb)
TBN0045	2450 mm (96.5 in)	1050 mm (41.3 in)	1240 mm (48.8 in)	2.5 m ³ (88 ft ³)	2.1 m ³ (74 ft ³)	800 kg/m ³ (50 lb/ft ³)	620 kg (1367 lb)
TBN0047	2370 mm (93.3 in)	1404 mm (55.3 in)	1519 mm (59.8 in)	3 m ³ (106 ft ³)	2.5 m ³ (88 ft ³)	800 kg/m ³ (50 lb/ft ³)	595 kg (1312 lb)
TBN0048	2370 mm (93.3 in)	1404 mm (55.3 in)	1519 mm (59.8 in)	3 m ³ (106 ft ³)	2.5 m ³ (88 ft ³)	800 kg/m ³ (50 lb/ft ³)	600 kg (1323 lb)
TBN0053	2390 mm (94.1 in)	865 mm (34.1 in)	826 mm (32.5 in)	0.75 m ³ (26 ft ³)	0.6 m ³ (21 ft ³)	500 kg/m ³ (31 lb/ft ³)	360 kg (794 lb)
TBN0054	2390 mm (94.1 in)	865 mm (34.1 in)	826 mm (32.5 in)	0.75 m ³ (26 ft ³)	0.6 m ³ (21 ft ³)	500 kg/m ³ (31 lb/ft ³)	380 kg (838 lb)
TBN0076	1800 mm (70.9 in)	1015 mm (40.0 in)	1098 mm (43.2 in)	0.9 m ³ (32 ft ³)	0.75 m ³ (26 ft ³)	800 kg/m ³ (50 lb/ft ³)	470 kg (1036 lb)
TBN0094	2500 mm (98.4 in)	1335 mm (52.6 in)	1713 mm (67.4 in)	4.5 m ³ (159 ft ³)	4 m ³ (141 ft ³)	800 kg/m ³ (50 lb/ft ³)	1730 kg (3814 lb)
TBN0095	2500 mm (98.4 in)	1335 mm (52.6 in)	1713 mm (67.4 in)	4.5 m ³ (159 ft ³)	4 m ³ (141 ft ³)	800 kg/m ³ (50 lb/ft ³)	1780 kg (3924 lb)
TBN0106	2400 mm (94.5 in)	950 mm (37.4 in)	1087 mm (42.8 in)	1.5 m ³ (53 ft ³)	-	800 kg/m ³ (50 lb/ft ³)	535 kg (1179 lb)
TBN0107	2400 mm (94.5 in)	950 mm (37.4 in)	1087 mm (42.8 in)	1.5 m ³ (53 ft ³)	-	800 kg/m ³ (50 lb/ft ³)	605 kg (1334 lb)
TBN0108	2400 mm (94.5 in)	1150 mm (45.3 in)	1387 mm (54.6 in)	2.5 m ³ (88 ft ³)	2.1 m ³ (74 ft ³)	500 kg/m ³ (31 lb/ft ³)	675 kg (1488 lb)
TBN0109	2400 mm (94.5 in)	1150 mm (45.3 in)	1387 mm (54.6 in)	2.5 m ³ (88 ft ³)	2.1 m ³ (74 ft ³)	500 kg/m ³ (31 lb/ft ³)	740 kg (1631 lb)
TBN0114	1980 mm (78.0 in)	925 mm (36.4 in)	1120 mm (44.1 in)	1.25 m ³ (44 ft ³)	1 m ³ (35 ft ³)	800 kg/m ³ (50 lb/ft ³)	365 kg (805 lb)
TBN0124	1980 mm (78.0 in)	925 mm (36.4 in)	1120 mm (44.1 in)	1.25 m ³ (44 ft ³)	1 m ³ (35 ft ³)	800 kg/m ³ (50 lb/ft ³)	335 kg (739 lb)
TBN0127	1980 mm (78.0 in)	1000 mm (39.4 in)	1245 mm (49.0 in)	1.5 m ³ (53 ft ³)	1.2 m ³ (42 ft ³)	500 kg/m ³ (31 lb/ft ³)	370 kg (816 lb)
TBN0128	1980 mm (78.0 in)	1000 mm (39.4 in)	1245 mm (49.0 in)	1.5 m ³ (53 ft ³)	1.2 m ³ (42 ft ³)	500 kg/m ³ (31 lb/ft ³)	400 kg (882 lb)
TBN0165	2100 mm (82.7 in)	925 mm (36.4 in)	1084 mm (42.7 in)	1.35 m ³ (48 ft ³)	0.9 m ³ (32 ft ³)	800 kg/m ³ (50 lb/ft ³)	355 kg (783 lb)
TBN0166	1980 mm (78.0 in)	925 mm (36.4 in)	1170 mm (46.1 in)	1.25 m ³ (44 ft ³)	1 m ³ (35 ft ³)	800 kg/m ³ (50 lb/ft ³)	345 kg (761 lb)
TBN0167	2100 mm (82.7 in)	925 mm (36.4 in)	1084 mm (42.7 in)	1.35 m ³ (48 ft ³)	0.9 m ³ (32 ft ³)	800 kg/m ³ (50 lb/ft ³)	390 kg (860 lb)
TBN0168	1980 mm (78.0 in)	925 mm (36.4 in)	1170 mm (46.1 in)	1.25 m ³ (44 ft ³)	-	800 kg/m ³ (50 lb/ft ³)	375 kg (827 lb)
TBN0169	2100 mm (82.7 in)	1000 mm (39.4 in)	1209 mm (47.6 in)	1.65 m ³ (58 ft ³)	1.3 m ³ (46 ft ³)	500 kg/m ³ (31 lb/ft ³)	390 kg (860 lb)

Technical data

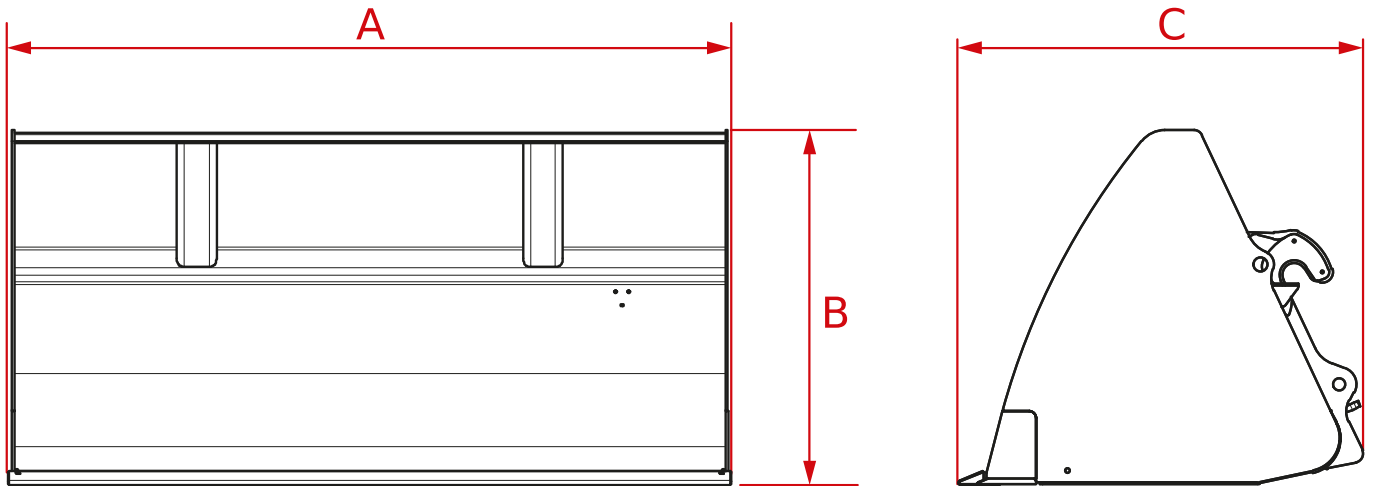

Code	A	B	C				
TBN0170	1980 mm (78.0 in)	1000 mm (39.4 in)	1295 mm (51.0 in)	1.5 m ³ (53 ft ³)	-	500 kg/m ³ (31 lb/ft ³)	380 kg (838 lb)
TBN0171	2100 mm (82.7 in)	1000 mm (39.4 in)	1209 mm (47.6 in)	1.65 m ³ (58 ft ³)	1,3 m ³ (46 ft ³)	500 kg/m ³ (31 lb/ft ³)	425 kg (937 lb)
TBN0172	1980 mm (78.0 in)	1000 mm (39.4 in)	1295 mm (51.0 in)	1.5 m ³ (53 ft ³)	-	500 kg/m ³ (31 lb/ft ³)	410 kg (904 lb)
TBN0195	2400 mm (94.5 in)	950 mm (37.4 in)	1087 mm (42.8 in)	1.5 m ³ (53 ft ³)	1.2 m ³ (42 ft ³)	800 kg/m ³ (50 lb/ft ³)	535 kg (1179 lb)
TBN0196	2400 mm (94.5 in)	950 mm (37.4 in)	1065 mm (41.9 in)	1.5 m ³ (53 ft ³)	1.2 m ³ (42 ft ³)	800 kg/m ³ (50 lb/ft ³)	540 kg (1190 lb)
TBN0197	2450 mm (96.5 in)	1050 mm (41.3 in)	1237 mm (48.7 in)	2 m ³ (71 ft ³)	1.6 m ³ (57 ft ³)	800 kg/m ³ (50 lb/ft ³)	600 kg (1323 lb)
TBN0198	2450 mm (96.5 in)	1200 mm (47.2 in)	1308 mm (51.5 in)	2.5 m ³ (88 ft ³)	2.1 m ³ (74 ft ³)	800 kg/m ³ (50 lb/ft ³)	680 kg (1499 lb)
TBN0199	2400 mm (94.5 in)	950 mm (37.4 in)	1087 mm (42.8 in)	1.5 m ³ (53 ft ³)	1.2 m ³ (42 ft ³)	800 kg/m ³ (50 lb/ft ³)	605 kg (1334 lb)
TBN0200	2400 mm (94.5 in)	950 mm (37.4 in)	1065 mm (41.9 in)	1.5 m ³ (53 ft ³)	1.2 m ³ (42 ft ³)	800 kg/m ³ (50 lb/ft ³)	605 kg (1334 lb)
TBN0201	2450 mm (96.5 in)	1050 mm (41.3 in)	1237 mm (48.7 in)	2 m ³ (71 ft ³)	1.6 m ³ (57 ft ³)	800 kg/m ³ (50 lb/ft ³)	680 kg (1499 lb)
TBN0202	2450 mm (96.5 in)	1200 mm (47.2 in)	1308 mm (51.5 in)	2.5 m ³ (88 ft ³)	2.1 m ³ (74 ft ³)	800 kg/m ³ (50 lb/ft ³)	750 kg (1653 lb)
TBN0203	2400 mm (94.5 in)	1150 mm (45.3 in)	1387 mm (54.6 in)	2.5 m ³ (88 ft ³)	2.1 m ³ (74 ft ³)	500 kg/m ³ (31 lb/ft ³)	675 kg (1488 lb)
TBN0204	2400 mm (94.5 in)	1150 mm (45.3 in)	1365 mm (53.7 in)	2.5 m ³ (88 ft ³)	2.1 m ³ (74 ft ³)	500 kg/m ³ (31 lb/ft ³)	675 kg (1488 lb)
TBN0205	2450 mm (96.5 in)	1225 mm (48.2 in)	1498 mm (59.0 in)	3 m ³ (106 ft ³)	2.6 m ³ (92 ft ³)	500 kg/m ³ (31 lb/ft ³)	735 kg (1620 lb)
TBN0206	2450 mm (96.5 in)	1225 mm (48.2 in)	1498 mm (59.0 in)	3 m ³ (106 ft ³)	2.6 m ³ (92 ft ³)	500 kg/m ³ (31 lb/ft ³)	732 kg (1614 lb)
TBN0207	2450 mm (96.5 in)	1300 mm (51.2 in)	1680 mm (66.1 in)	3.5 m ³ (124 ft ³)	3.1 m ³ (109 ft ³)	500 kg/m ³ (31 lb/ft ³)	765 kg (1687 lb)
TBN0208	2400 mm (94.5 in)	1150 mm (45.3 in)	1387 mm (54.6 in)	2.5 m ³ (88 ft ³)	2.1 m ³ (74 ft ³)	500 kg/m ³ (31 lb/ft ³)	740 kg (1631 lb)
TBN0209	2400 mm (94.5 in)	1150 mm (45.3 in)	1365 mm (53.7 in)	2.5 m ³ (88 ft ³)	2.1 m ³ (74 ft ³)	500 kg/m ³ (31 lb/ft ³)	740 kg (1631 lb)
TBN0210	2450 mm (96.5 in)	1225 mm (48.2 in)	1498 mm (59.0 in)	3 m ³ (106 ft ³)	2.6 m ³ (92 ft ³)	500 kg/m ³ (31 lb/ft ³)	815 kg (1797 lb)
TBN0212	2450 mm (96.5 in)	1300 mm (51.2 in)	1680 mm (66.1 in)	3.5 m ³ (124 ft ³)	3.1 m ³ (109 ft ³)	500 kg/m ³ (31 lb/ft ³)	865 kg (1907 lb)
TBN0316	2400 mm (94.5 in)	950 mm (37.4 in)	1087 mm (42.8 in)	1.5 m ³ (53 ft ³)	-	800 kg/m ³ (50 lb/ft ³)	535 kg (1179 lb)
TBN0317	2400 mm (94.5 in)	950 mm (37.4 in)	1087 mm (42.8 in)	1.5 m ³ (53 ft ³)	-	800 kg/m ³ (50 lb/ft ³)	605 kg (1334 lb)
TBN0320	2450 mm (96.5 in)	1280 mm (50.4 in)	1520 mm (59.8 in)	3 m ³ (106 ft ³)	2.6 m ³ (92 ft ³)	500 kg/m ³ (31 lb/ft ³)	665 kg (1466 lb)
TBN0321	2450 mm (96.5 in)	1450 mm (57.1 in)	1820 mm (71.7 in)	4 m ³ (141 ft ³)	3.6 m ³ (127 ft ³)	500 kg/m ³ (31 lb/ft ³)	890 kg (1962 lb)
TBN0322	2750 mm (108.3 in)	1350 mm (53.1 in)	1620 mm (63.8 in)	3.5 m ³ (124 ft ³)	3,2 m ³ (113 ft ³)	500 kg/m ³ (31 lb/ft ³)	810 kg (1786 lb)
TBN0329	1700 mm (66.9 in)	1124 mm (44.3 in)	1270 mm (50.0 in)	1.4 m ³ (49 ft ³)	1.1 m ³ (39 ft ³)	500 kg/m ³ (31 lb/ft ³)	470 kg (1036 lb)
TBN0330	1700 mm (66.9 in)	1144 mm (45.0 in)	1340 mm (52.8 in)	1.4 m ³ (49 ft ³)	1.1 m ³ (39 ft ³)	500 kg/m ³ (31 lb/ft ³)	455 kg (1003 lb)
TBN0338	2500 mm (98.4 in)	1335 mm (52.6 in)	1713 mm (67.4 in)	4.5 m ³ (159 ft ³)	4 m ³ (141 ft ³)	800 kg/m ³ (50 lb/ft ³)	1730 kg (3814 lb)
TBN0339	2500 mm (98.4 in)	1335 mm (52.6 in)	1713 mm (67.4 in)	4.5 m ³ (159 ft ³)	4 m ³ (141 ft ³)	800 kg/m ³ (50 lb/ft ³)	1780 kg (3924 lb)
TBN0343	1700 mm (66.9 in)	1055 mm (41.5 in)	1130 mm (44.5 in)	1 m ³ (35 ft ³)	0.75 m ³ (26 ft ³)	500 kg/m ³ (31 lb/ft ³)	410 kg (904 lb)

Technical data

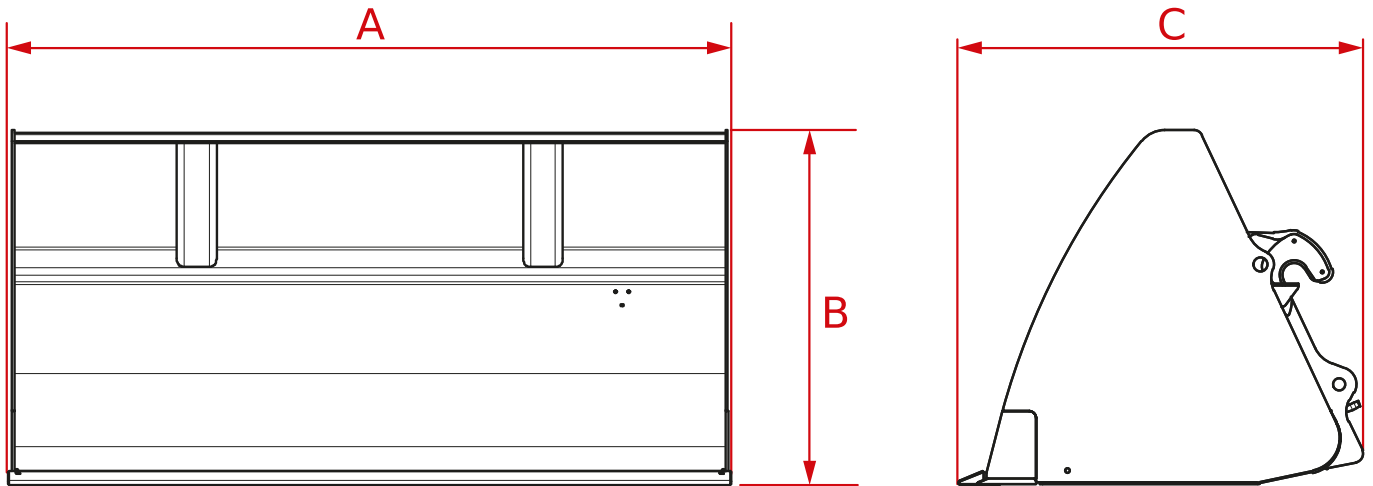

Code	A	B	C				
TBN0352	2400 mm (94.5 in)	950 mm (37.4 in)	1065 mm (41.9 in)	1.5 m ³ (53 ft ³)	1.2 m ³ (42 ft ³)	800 kg/m ³ (50 lb/ft ³)	540 kg (1190 lb)
TBN0353	2400 mm (94.5 in)	950 mm (37.4 in)	1065 mm (41.9 in)	1.5 m ³ (53 ft ³)	1.2 m ³ (42 ft ³)	800 kg/m ³ (50 lb/ft ³)	605 kg (1334 lb)
TBN0354	2450 mm (96.5 in)	1050 mm (41.3 in)	1237 mm (48.7 in)	2 m ³ (71 ft ³)	1.6 m ³ (57 ft ³)	800 kg/m ³ (50 lb/ft ³)	600 kg (1323 lb)
TBN0355	2450 mm (96.5 in)	1050 mm (41.3 in)	1237 mm (48.7 in)	2 m ³ (71 ft ³)	1.6 m ³ (57 ft ³)	800 kg/m ³ (50 lb/ft ³)	680 kg (1499 lb)
TBN0362	2400 mm (94.5 in)	946 mm (37.2 in)	1072 mm (42.2 in)	1.5 m ³ (53 ft ³)	-	4000 kg/m ³ (250 lb/ft ³)	540 kg (1190 lb)
TBN0363	2400 mm (94.5 in)	946 mm (37.2 in)	1072 mm (42.2 in)	1.5 m ³ (53 ft ³)	-	4000 kg/m ³ (250 lb/ft ³)	540 kg (1190 lb)

Excavating bucket with teeth

The excavating bucket with teeth has been designed for excavating and loading high density soils, such as earth, sand gravel and compact clay.

The teeth are interchangeable and provide excellent penetration, essential for working with high density material.

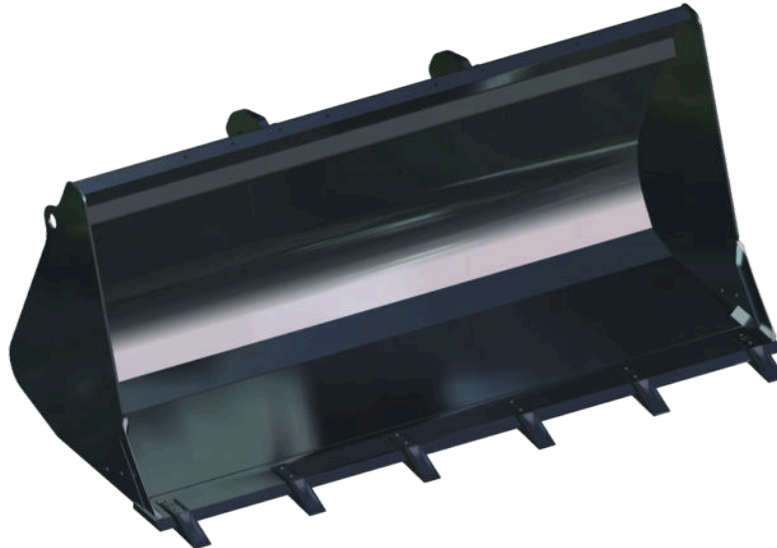

Optionals:

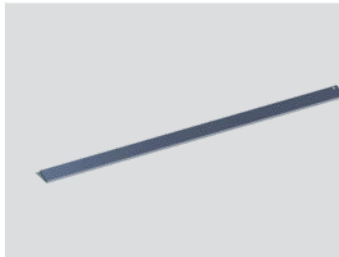

Blade cover

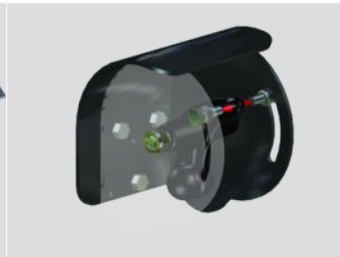

Mobile level indicator

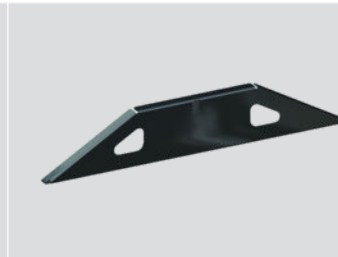

Full rear guard

Technical data

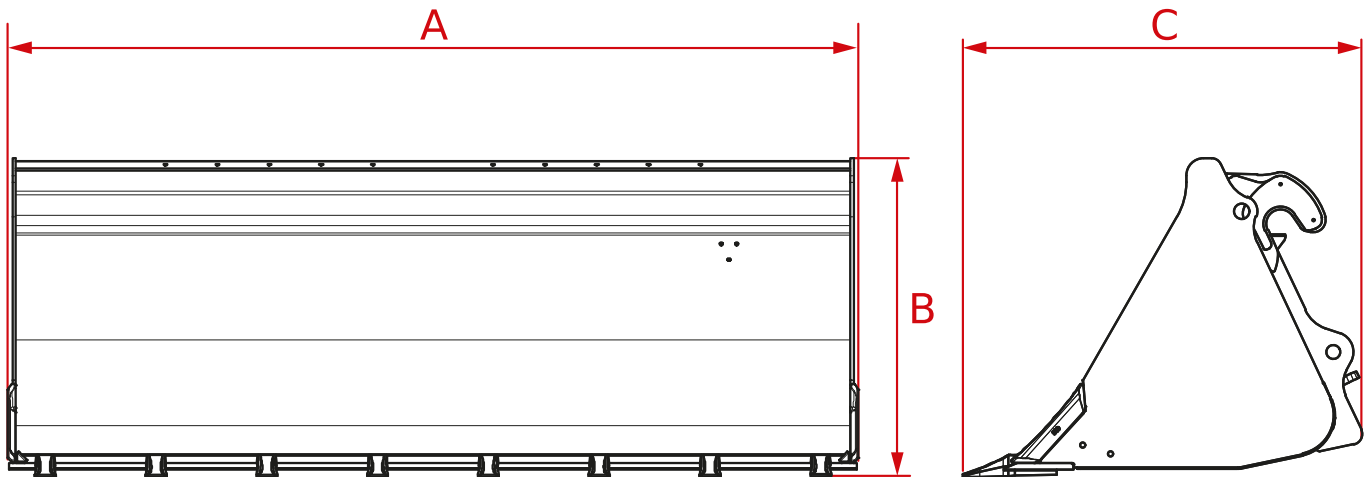

Code	A	B	C					
TBN0037	2370 mm (93.3 in)	890 mm (35.0 in)	937 mm (36.9 in)	0.9 m ³ (32 ft ³)	0.7 m ³ (25 ft ³)	1800 kg/m ³ (112 lb/ft ³)	8	405 kg (893 lb)
TBN0038	2370 mm (93.3 in)	890 mm (35.0 in)	937 mm (36.9 in)	0.9 m ³ (32 ft ³)	0.7 m ³ (25 ft ³)	1800 kg/m ³ (112 lb/ft ³)	8	440 kg (970 lb)
TBN0068	1820 mm (71.7 in)	884 mm (34.8 in)	800 mm (31.5 in)	0.48 m ³ (17 ft ³)	0,4 m ³ (14 ft ³)	1800 kg/m ³ (112 lb/ft ³)	5	370 kg (816 lb)
TBN0093	2500 mm (98.4 in)	1389 mm (54.7 in)	1924 mm (75.7 in)	3 m ³ (106 ft ³)	2.6 m ³ (92 ft ³)	1800 kg/m ³ (112 lb/ft ³)	8	1485 kg (3274 lb)
TBN0102	2300 mm (90.6 in)	893 mm (35.2 in)	965 mm (38.0 in)	1.2 m ³ (42 ft ³)	0,95 m ³ (34 ft ³)	1800 kg/m ³ (112 lb/ft ³)	7	490 kg (1080 lb)
TBN0105	2400 mm (94.5 in)	893 mm (35.2 in)	987 mm (38.9 in)	1 m ³ (35 ft ³)	0.8 m ³ (28 ft ³)	1800 kg/m ³ (112 lb/ft ³)	8	515 kg (1135 lb)
TBN0117	1980 mm (78.0 in)	850 mm (33.5 in)	945 mm (37.2 in)	0.85 m ³ (30 ft ³)	0,67 m ³ (24 ft ³)	1800 kg/m ³ (112 lb/ft ³)	6	300 kg (661 lb)
TBN0121	1900 mm (74.8 in)	850 mm (33.5 in)	945 mm (37.2 in)	0.8 m ³ (28 ft ³)	0.6 m ³ (21 ft ³)	1800 kg/m ³ (112 lb/ft ³)	6	290 kg (639 lb)
TBN0162	2100 mm (82.7 in)	850 mm (33.5 in)	909 mm (35.8 in)	0.9 m ³ (32 ft ³)	0.75 m ³ (26 ft ³)	1800 kg/m ³ (112 lb/ft ³)	6	320 kg (705 lb)
TBN0163	2100 mm (82.7 in)	850 mm (33.5 in)	995 mm (39.2 in)	0.9 m ³ (32 ft ³)	0.75 m ³ (26 ft ³)	1800 kg/m ³ (112 lb/ft ³)	6	320 kg (705 lb)
TBN0191	2400 mm (94.5 in)	893 mm (35.2 in)	987 mm (38.9 in)	1 m ³ (35 ft ³)	0.75 m ³ (26 ft ³)	1800 kg/m ³ (112 lb/ft ³)	8	515 kg (1135 lb)
TBN0194	2450 mm (96.5 in)	900 mm (35.4 in)	1033 mm (40.7 in)	1.25 m ³ (44 ft ³)	1 m ³ (35 ft ³)	1800 kg/m ³ (112 lb/ft ³)	8	580 kg (1279 lb)
TBN0302	3000 mm (118.1 in)	1390 mm (54.7 in)	1924 mm (75.7 in)	3.8 m ³ (134 ft ³)	3.5 m ³ (124 ft ³)	1800 kg/m ³ (112 lb/ft ³)	8	1750 kg (3858 lb)
TBN0327	1700 mm (66.9 in)	845 mm (33.3 in)	1094 mm (43.1 in)	0.7 m ³ (25 ft ³)	0,5 m ³ (18 ft ³)	1800 kg/m ³ (112 lb/ft ³)	5	295 kg (650 lb)
TBN0337	2500 mm (98.4 in)	1389 mm (54.7 in)	1924 mm (75.7 in)	3 m ³ (106 ft ³)	2.6 m ³ (92 ft ³)	1800 kg/m ³ (112 lb/ft ³)	8	1485 kg (3274 lb)
TBN0350	2300 mm (90.6 in)	893 mm (35.2 in)	965 mm (38.0 in)	1.2 m ³ (42 ft ³)	0,95 m ³ (34 ft ³)	1800 kg/m ³ (112 lb/ft ³)	7	490 kg (1080 lb)

Excavating bucket without teeth

The excavating bucket has been designed for excavating and loading high density soils, such as earth, sand gravel and compact clay.

The bucket shape provides excellent penetration, with consequent maximization of the load to move it in a stable way.



Optionals:

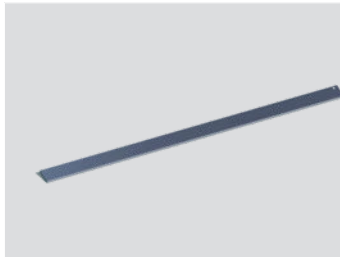

Blade cover

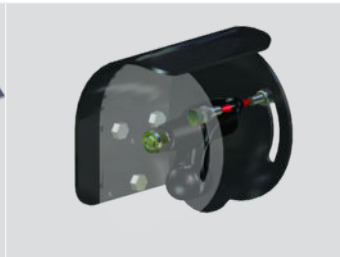

Mobile level indicator



Full rear guard

Technical data

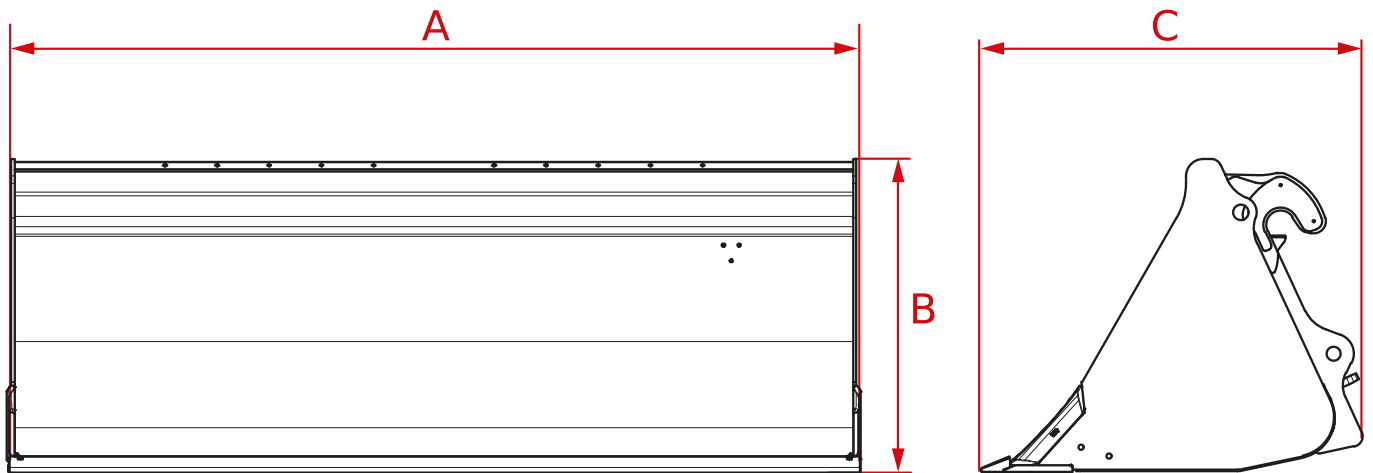

Code	A	B	C				
TBN0039	2370 mm (93.3 in)	890 mm (35.0 in)	937 mm (36.9 in)	0.9 m ³ (32 ft ³)	0.7 m ³ (25 ft ³)	1800 kg/m ³ (112 lb/ft ³)	380 kg (838 lb)
TBN0040	2370 mm (93.3 in)	890 mm (35.0 in)	937 mm (36.9 in)	0.9 m ³ (32 ft ³)	0.7 m ³ (25 ft ³)	1800 kg/m ³ (112 lb/ft ³)	485 kg (1069 lb)
TBN0091	2500 mm (98.4 in)	1335 mm (52.6 in)	1713 mm (67.4 in)	3 m ³ (106 ft ³)	2.6 m ³ (92 ft ³)	1800 kg/m ³ (112 lb/ft ³)	1355 kg (2987 lb)
TBN0092	2500 mm (98.4 in)	1335 mm (52.6 in)	1713 mm (67.4 in)	3 m ³ (106 ft ³)	2.6 m ³ (92 ft ³)	1800 kg/m ³ (112 lb/ft ³)	1355 kg (2987 lb)
TBN0104	2400 mm (94.5 in)	893 mm (35.2 in)	987 mm (38.9 in)	1 m ³ (35 ft ³)	0.8 m ³ (28 ft ³)	1800 kg/m ³ (112 lb/ft ³)	560 kg (1235 lb)
TBN0115	1980 mm (78.0 in)	850 mm (33.5 in)	945 mm (37.2 in)	0.85 m ³ (30 ft ³)	0.6 m ³ (21 ft ³)	1800 kg/m ³ (112 lb/ft ³)	290 kg (639 lb)
TBN0116	1980 mm (78.0 in)	850 mm (33.5 in)	945 mm (37.2 in)	0.85 m ³ (30 ft ³)	0.6 m ³ (21 ft ³)	1800 kg/m ³ (112 lb/ft ³)	320 kg (705 lb)
TBN0122	1900 mm (74.8 in)	850 mm (33.5 in)	945 mm (37.2 in)	0.8 m ³ (28 ft ³)	0.6 m ³ (21 ft ³)	1800 kg/m ³ (112 lb/ft ³)	280 kg (617 lb)
TBN0123	1900 mm (74.8 in)	850 mm (33.5 in)	945 mm (37.2 in)	0.8 m ³ (28 ft ³)	0.6 m ³ (21 ft ³)	1800 kg/m ³ (112 lb/ft ³)	310 kg (683 lb)
TBN0136	2400 mm (94.5 in)	893 mm (35.2 in)	987 mm (38.9 in)	1 m ³ (35 ft ³)	0.8 m ³ (28 ft ³)	1800 kg/m ³ (112 lb/ft ³)	490 kg (1080 lb)
TBN0150	2100 mm (82.7 in)	850 mm (33.5 in)	909 mm (35.8 in)	0.9 m ³ (32 ft ³)	0.7 m ³ (25 ft ³)	1800 kg/m ³ (112 lb/ft ³)	310 kg (683 lb)
TBN0151	2100 mm (82.7 in)	850 mm (33.5 in)	909 mm (35.8 in)	0.9 m ³ (32 ft ³)	0.7 m ³ (25 ft ³)	1800 kg/m ³ (112 lb/ft ³)	345 kg (761 lb)
TBN0156	2100 mm (82.7 in)	850 mm (33.5 in)	995 mm (39.2 in)	0.9 m ³ (32 ft ³)	0.7 m ³ (25 ft ³)	1800 kg/m ³ (112 lb/ft ³)	310 kg (683 lb)
TBN0157	2100 mm (82.7 in)	850 mm (33.5 in)	995 mm (39.2 in)	0.9 m ³ (32 ft ³)	0.7 m ³ (25 ft ³)	1800 kg/m ³ (112 lb/ft ³)	345 kg (761 lb)
TBN0181	2400 mm (94.5 in)	893 mm (35.2 in)	987 mm (38.9 in)	1 m ³ (35 ft ³)	0.8 m ³ (28 ft ³)	1800 kg/m ³ (112 lb/ft ³)	490 kg (1080 lb)
TBN0183	2300 mm (90.6 in)	893 mm (35.2 in)	965 mm (38.0 in)	1.2 m ³ (42 ft ³)	0.9 m ³ (32 ft ³)	1800 kg/m ³ (112 lb/ft ³)	470 kg (1036 lb)
TBN0185	2450 mm (96.5 in)	900 mm (35.4 in)	1033 mm (40.7 in)	1.25 m ³ (44 ft ³)	1.05 m ³ (37 ft ³)	1800 kg/m ³ (112 lb/ft ³)	560 kg (1235 lb)
TBN0186	2400 mm (94.5 in)	893 mm (35.2 in)	987 mm (38.9 in)	1 m ³ (35 ft ³)	0.8 m ³ (28 ft ³)	1800 kg/m ³ (112 lb/ft ³)	560 kg (1235 lb)
TBN0188	2300 mm (90.6 in)	893 mm (35.2 in)	965 mm (38.0 in)	1.2 m ³ (42 ft ³)	0.9 m ³ (32 ft ³)	1800 kg/m ³ (112 lb/ft ³)	535 kg (1179 lb)
TBN0190	2450 mm (96.5 in)	900 mm (35.4 in)	1033 mm (40.7 in)	1.25 m ³ (44 ft ³)	1.05 m ³ (37 ft ³)	1800 kg/m ³ (112 lb/ft ³)	630 kg (1389 lb)
TBN0300	3000 mm (118.1 in)	1387 mm (54.6 in)	1713 mm (67.4 in)	3.8 m ³ (134 ft ³)	3.5 m ³ (124 ft ³)	1800 kg/m ³ (112 lb/ft ³)	325 kg (717 lb)

Technical data

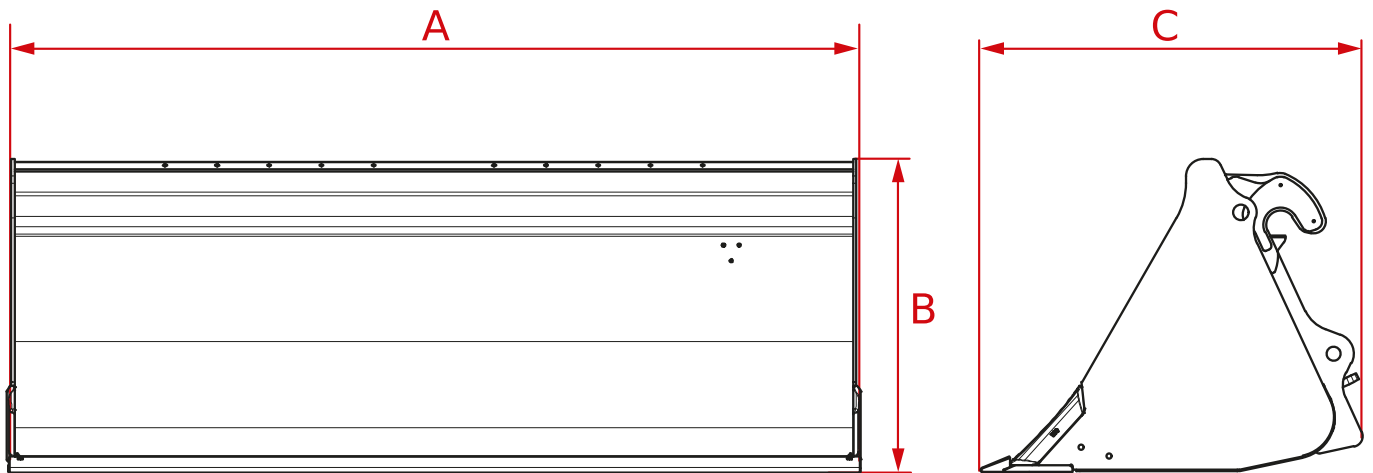

Code	A	B	C				
TBN0301	3000 mm (118.1 in)	1387 mm (54.6 in)	1762 mm (69.4 in)	3.8 m ³ (134 ft ³)	3.5 m ³ (124 ft ³)	1800 kg/m ³ (112 lb/ft ³)	1690 kg (3726 lb)
TBN0314	2400 mm (94.5 in)	893 mm (35.2 in)	987 mm (38.9 in)	1 m ³ (35 ft ³)	0.8 m ³ (28 ft ³)	1800 kg/m ³ (112 lb/ft ³)	490 kg (1080 lb)
TBN0315	2400 mm (94.5 in)	893 mm (35.2 in)	987 mm (38.9 in)	1 m ³ (35 ft ³)	0.8 m ³ (28 ft ³)	1800 kg/m ³ (112 lb/ft ³)	560 kg (1235 lb)
TBN0326	1700 mm (66.9 in)	845 mm (33.3 in)	965 mm (38.0 in)	0.7 m ³ (25 ft ³)	0,5 m ³ (18 ft ³)	1800 kg/m ³ (112 lb/ft ³)	280 kg (617 lb)
TBN0328	1700 mm (66.9 in)	865 mm (34.1 in)	995 mm (39.2 in)	0.7 m ³ (25 ft ³)	0,5 m ³ (18 ft ³)	1800 kg/m ³ (112 lb/ft ³)	325 kg (717 lb)
TBN0335	2500 mm (98.4 in)	1335 mm (52.6 in)	1713 mm (67.4 in)	3 m ³ (106 ft ³)	2.6 m ³ (92 ft ³)	1800 kg/m ³ (112 lb/ft ³)	1355 kg (2987 lb)
TBN0336	2500 mm (98.4 in)	1335 mm (52.6 in)	1713 mm (67.4 in)	3 m ³ (106 ft ³)	2.6 m ³ (92 ft ³)	1800 kg/m ³ (112 lb/ft ³)	1355 kg (2987 lb)
TBN0349	2300 mm (90.6 in)	893 mm (35.2 in)	965 mm (38.0 in)	1.2 m ³ (42 ft ³)	0.9 m ³ (32 ft ³)	1800 kg/m ³ (112 lb/ft ³)	470 kg (1036 lb)
TBN0351	2300 mm (90.6 in)	893 mm (35.2 in)	965 mm (38.0 in)	1.2 m ³ (42 ft ³)	0.9 m ³ (32 ft ³)	1800 kg/m ³ (112 lb/ft ³)	535 kg (1179 lb)
TBN0356	-	-	-	-	-	-	-

Counterplate

Counterplate



Technical data

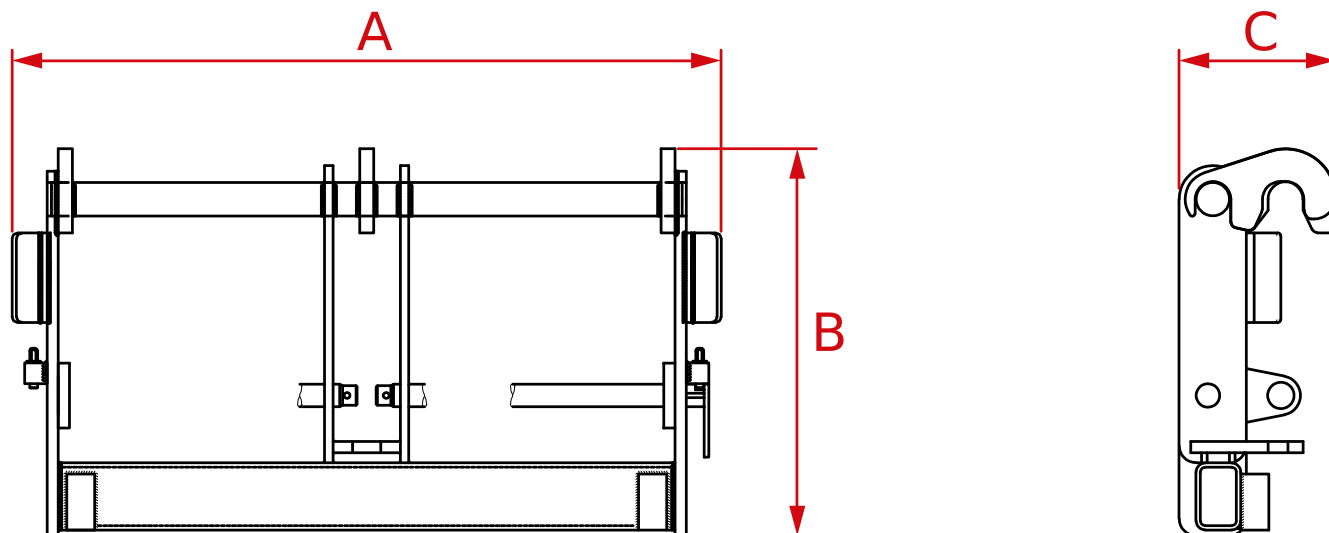

Code	A	B	C	
TCV0002	1265 mm (49.8 in)	690 mm (27.2 in)	280 mm (11.0 in)	125 kg (276 lb)
TCV0007	1405 mm (55.3 in)	720 mm (28.3 in)	200 mm (7.9 in)	135 kg (298 lb)
TCV0011	1415 mm (55.7 in)	760 mm (29.9 in)	350 mm (13.8 in)	210 kg (463 lb)
TCV0038	1275 mm (50.2 in)	650 mm (25.6 in)	280 mm (11.0 in)	125 kg (276 lb)

Counterplate with FEM forks

Counterplate with forks and FEM coupling, equipped with lower hooks and upper positioning fasteners to be adapted to the width of the load.



Technical data

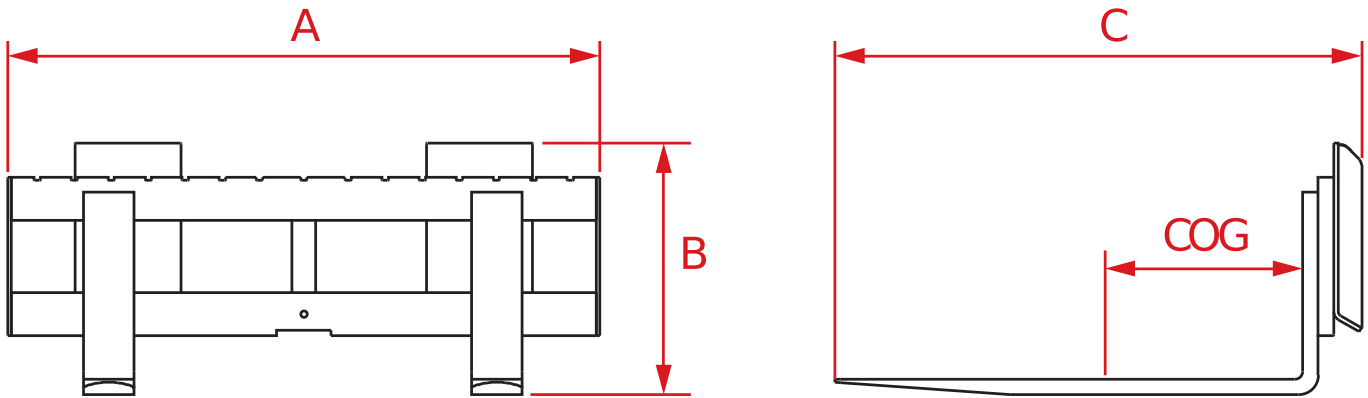

Code	A	B	C				COG		
TCV0006	1300 mm (51.2 in)	789 mm (31.1 in)	1296 mm (51.0 in)	100 mm (3.9 in)	50 mm (2.0 in)	1050 mm (41.3 in)	500 mm (19.7 in)	-	315 kg (694 lb)
TCV0034	1000 mm (39.4 in)	800 mm (31.5 in)	1500 mm (59.1 in)	100 mm (3.9 in)	45 mm (1.8 in)	1200 mm (47.2 in)	500 mm (19.7 in)	-	280 kg (617 lb)
TCV0043	1316 mm (51.8 in)	905 mm (35.6 in)	1542 mm (60.7 in)	150 mm (5.9 in)	60 mm (2.4 in)	1200 mm (47.2 in)	600 mm (23.6 in)	-	530 kg (1168 lb)
TCV0061	1000 mm (39.4 in)	815 mm (32.1 in)	1471 mm (57.9 in)	100 mm (3.9 in)	40 mm (1.6 in)	1200 mm (47.2 in)	500 mm (19.7 in)	-	180 kg (397 lb)
TCV0075	1320 mm (52.0 in)	805 mm (31.7 in)	1310 mm (51.6 in)	100 mm (3.9 in)	50 mm (2.0 in)	1200 mm (47.2 in)	500 mm (19.7 in)	5000 kg (11023 lb)	280 kg (617 lb)

Technical data

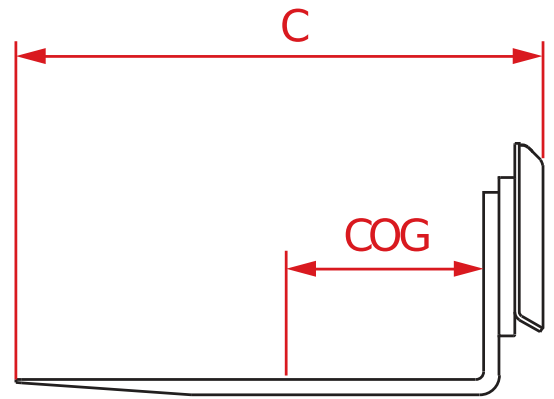
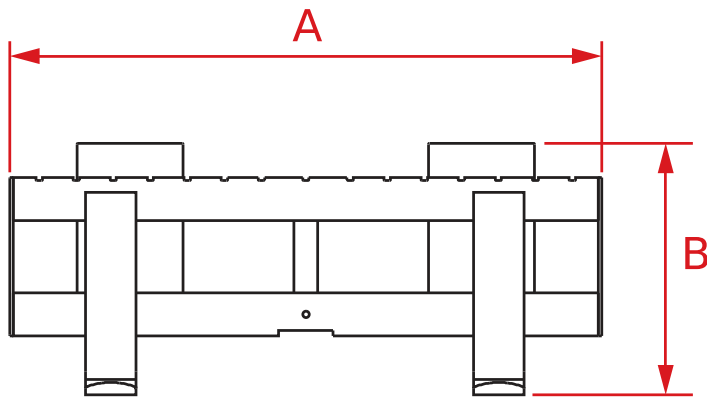

Code	A	B	C						
TCV0078	1320 mm (52.0 in)	805 mm (31.7 in)	1460 mm (57.5 in)	120 mm (4.7 in)	50 mm (2.0 in)	1200 mm (47.2 in)	500 mm (19.7 in)	5000 kg (11023 lb)	320 kg (705 lb)
TCV0096	1300 mm (51.2 in)	1712 mm (67.4 in)	196 mm (7.7 in)	120 mm (4.7 in)	50 mm (2.0 in)	1200 mm (47.2 in)	500 mm (19.7 in)	5000 kg (11023 lb)	175 kg (386 lb)

Counterplate with floating forks

Counterplate with floating forks, which can self-adjust vertically to adapt to non-level operational load conditions.

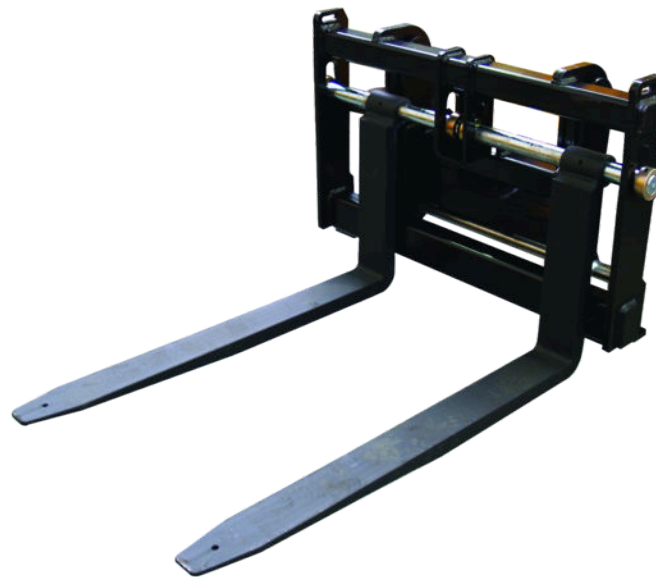

Technical data

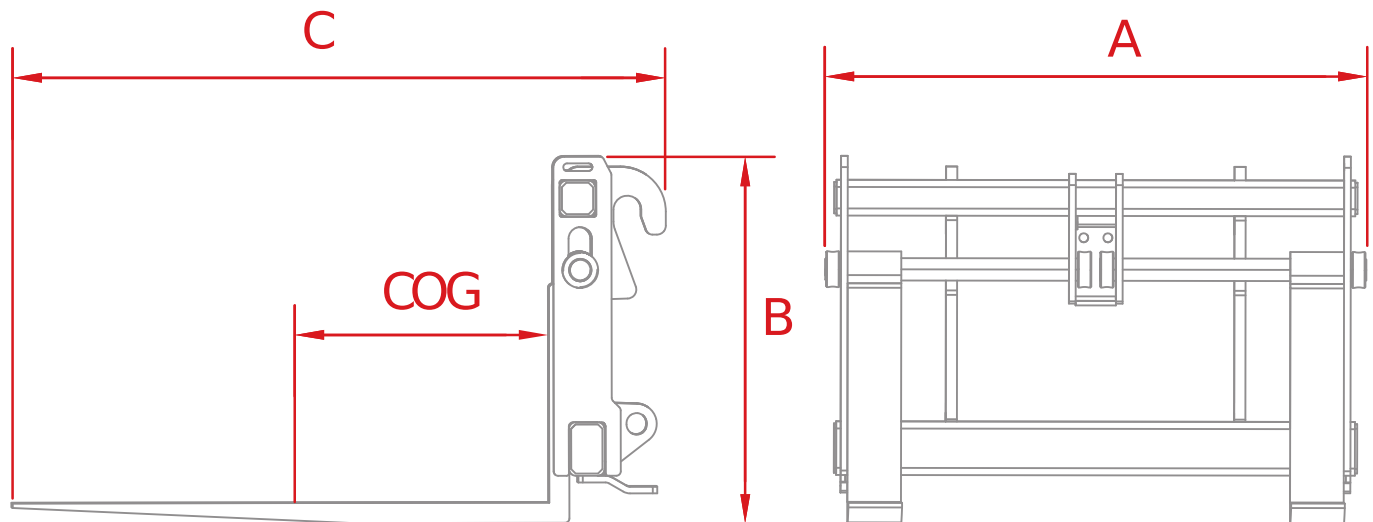

Code	A	B	C				COG		
TCV0014	1210 mm (47.6 in)	715 mm (28.1 in)	1468 mm (57.8 in)	120 mm (4.7 in)	45 mm (1.8 in)	1200 mm (47.2 in)	500 mm (19.7 in)	2500 kg (5512 lb)	250 kg (551 lb)
TCV0029	1656 mm (65.2 in)	907 mm (35.7 in)	1836 mm (72.3 in)	130 mm (5.1 in)	60 mm (2.4 in)	1200 mm (47.2 in)	500 mm (19.7 in)	4200 kg (9259 lb)	410 kg (904 lb)
TCV0030	1656 mm (65.2 in)	907 mm (35.7 in)	1836 mm (72.3 in)	130 mm (5.1 in)	60 mm (2.4 in)	1830 mm (72.0 in)	600 mm (23.6 in)	4200 kg (9259 lb)	550 kg (1213 lb)
TCV0031	1656 mm (65.2 in)	907 mm (35.7 in)	1836 mm (72.3 in)	130 mm (5.1 in)	60 mm (2.4 in)	1200 mm (47.2 in)	600 mm (23.6 in)	4200 kg (9259 lb)	435 kg (959 lb)
TCV0032	1656 mm (65.2 in)	907 mm (35.7 in)	1836 mm (72.3 in)	130 mm (5.1 in)	60 mm (2.4 in)	1200 mm (47.2 in)	600 mm (23.6 in)	6500 kg (14330 lb)	510 kg (1124 lb)

Technical data

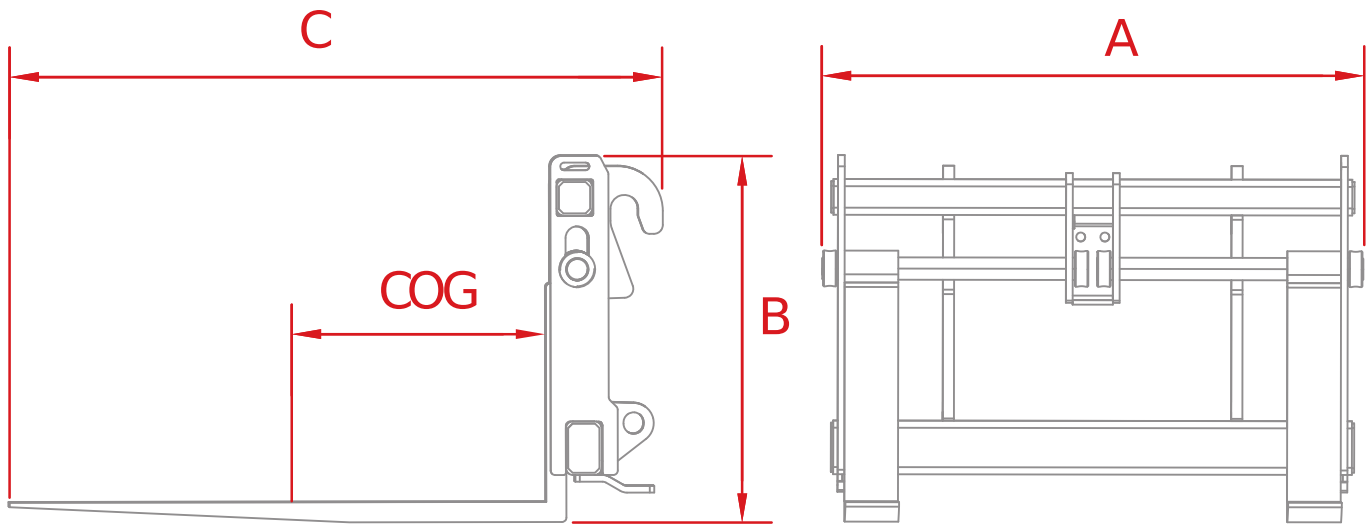

Code	A	B	C				COG			
TCV0049	1300 mm (51.2 in)	920 mm (36.2 in)	1435 mm (56.5 in)	120 mm (4.7 in)	50 mm (2.0 in)	1200 mm (47.2 in)	500 mm (19.7 in)	5000 kg (11023 lb)	260 kg (573 lb)	
TCV0052	1340 mm (52.8 in)	895 mm (35.2 in)	1440 mm (56.7 in)	120 mm (4.7 in)	45 mm (1.8 in)	1200 mm (47.2 in)	500 mm (19.7 in)	4200 kg (9259 lb)	230 kg (507 lb)	
TCV0054	1300 mm (51.2 in)	930 mm (36.6 in)	1435 mm (56.5 in)	130 mm (5.1 in)	60 mm (2.4 in)	1200 mm (47.2 in)	600 mm (23.6 in)	6000 kg (13228 lb)	315 kg (694 lb)	
TCV0057	1210 mm (47.6 in)	893 mm (35.2 in)	1440 mm (56.7 in)	120 mm (4.7 in)	45 mm (1.8 in)	1200 mm (47.2 in)	500 mm (19.7 in)	4200 kg (9259 lb)	230 kg (507 lb)	
TCV0059	1210 mm (47.6 in)	820 mm (32.3 in)	1460 mm (57.5 in)	100 mm (3.9 in)	40 mm (1.6 in)	1200 mm (47.2 in)	500 mm (19.7 in)	2500 kg (5512 lb)	220 kg (485 lb)	
TCV0087	1260 mm (49.6 in)	754 mm (29.7 in)	1513 mm (59.6 in)	150 mm (5.9 in)	60 mm (2.4 in)	1200 mm (47.2 in)	600 mm (23.6 in)	7500 kg (16535 lb)	190 kg (419 lb)	
TCV0088	1997 mm (78.6 in)	863 mm (34.0 in)	1485 mm (58.5 in)	130 mm (5.1 in)	60 mm (2.4 in)	1200 mm (47.2 in)	288 mm (11.3 in)	6000 kg (13228 lb)	394 kg (869 lb)	
TCV0094	1354 mm (53.3 in)	862 mm (33.9 in)	1455 mm (57.3 in)	130 mm (5.1 in)	60 mm (2.4 in)	1200 mm (47.2 in)	600 mm (23.6 in)	6500 kg (14330 lb)	312 kg (688 lb)	
TCV0095	2001 mm (78.8 in)	863 mm (34.0 in)	1485 mm (58.5 in)	130 mm (5.1 in)	60 mm (2.4 in)	1200 mm (47.2 in)	600 mm (23.6 in)	6000 kg (13228 lb)	415 kg (915 lb)	

Floating forks

The floating forks are used for loading and unloading pallets even from inclined and uneven surfaces such as trucks with heavy gradients and rough terrain, they adapt perfectly to the support surface of the material to be moved thanks to their vertical sliding movement.



Technical data

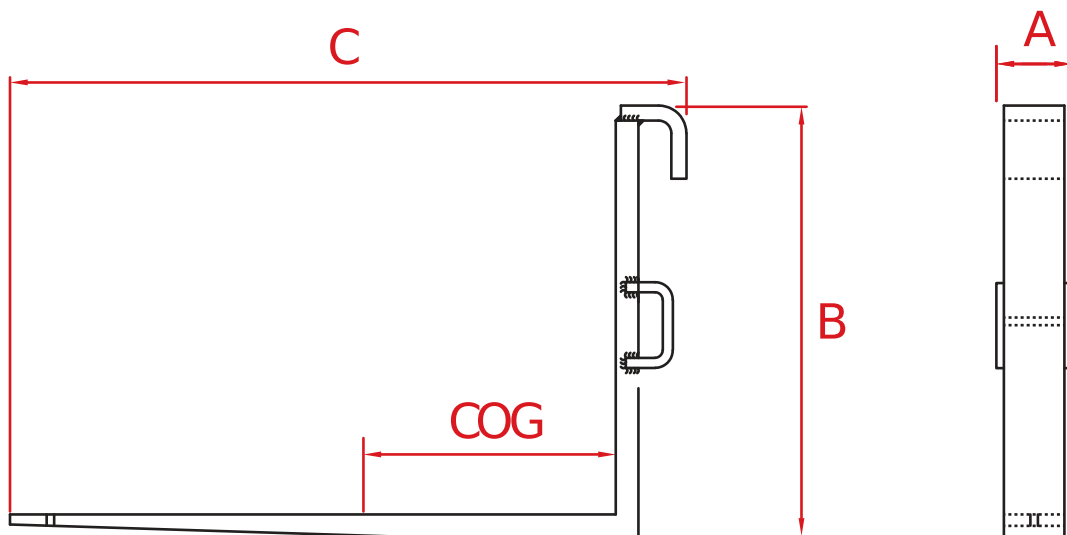

Code	A	B	C				COG		
TFR0001	150 mm (5.9 in)	855 mm (33.7 in)	1340 mm (52.8 in)	120 mm (4.7 in)	45 mm (1.8 in)	1200 mm (47.2 in)	500 mm (19.7 in)	3800 kg (8378 lb)	180 kg (397 lb)
TFR0004	150 mm (5.9 in)	860 mm (33.9 in)	1345 mm (53.0 in)	120 mm (4.7 in)	50 mm (2.0 in)	1200 mm (47.2 in)	500 mm (19.7 in)	4000 kg (8818 lb)	180 kg (397 lb)
TFR0005	100 mm (3.9 in)	570 mm (22.4 in)	1280 mm (50.4 in)	100 mm (3.9 in)	50 mm (2.0 in)	1200 mm (47.2 in)	760 mm (29.9 in)	3800 kg (8378 lb)	120 kg (265 lb)
TFR0007	150 mm (5.9 in)	865 mm (34.1 in)	1345 mm (53.0 in)	120 mm (4.7 in)	50 mm (2.0 in)	1200 mm (47.2 in)	500 mm (19.7 in)	4500 kg (9921 lb)	190 kg (419 lb)

Technical data

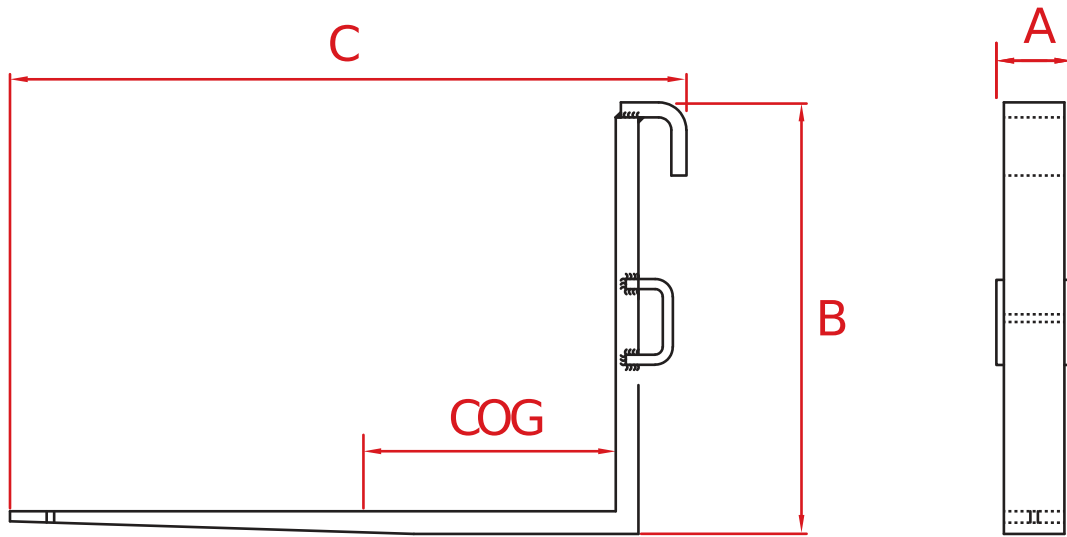

Code	A	B	C				COG		
TFR0008	150 mm (5.9 in)	855 mm (33.7 in)	1340 mm (52.8 in)	120 mm (4.7 in)	45 mm (1.8 in)	1200 mm (47.2 in)	500 mm (19.7 in)	3800 kg (8378 lb)	170 kg (375 lb)
TFR0010	180 mm (7.1 in)	890 mm (35.0 in)	1375 mm (54.1 in)	150 mm (5.9 in)	60 mm (2.4 in)	1200 mm (47.2 in)	600 mm (23.6 in)	7500 kg (16535 lb)	280 kg (617 lb)
TFR0011	230 mm (9.1 in)	890 mm (35.0 in)	1575 mm (62.0 in)	200 mm (7.9 in)	60 mm (2.4 in)	1400 mm (55.1 in)	600 mm (23.6 in)	7500 kg (16535 lb)	400 kg (882 lb)
TFR0017	180 mm (7.1 in)	890 mm (35.0 in)	1375 mm (54.1 in)	150 mm (5.9 in)	60 mm (2.4 in)	1200 mm (47.2 in)	600 mm (23.6 in)	7500 kg (16535 lb)	280 kg (617 lb)
TFR0018	230 mm (9.1 in)	890 mm (35.0 in)	1575 mm (62.0 in)	200 mm (7.9 in)	60 mm (2.4 in)	1400 mm (55.1 in)	600 mm (23.6 in)	7500 kg (16535 lb)	400 kg (882 lb)
TFR0021	200 mm (7.9 in)	1100 mm (43.3 in)	1424 mm (56.1 in)	200 mm (7.9 in)	70 mm (2.8 in)	1200 mm (47.2 in)	600 mm (23.6 in)	13000 kg (28660 lb)	260 kg (573 lb)
TFR0022	200 mm (7.9 in)	70 mm (2.8 in)	2024 mm (79.7 in)	200 mm (7.9 in)	70 mm (2.8 in)	1800 mm (70.9 in)	600 mm (23.6 in)	13000 kg (28660 lb)	845 kg (1863 lb)
TFR0023	200 mm (7.9 in)	1130 mm (44.5 in)	2634 mm (103.7 in)	200 mm (7.9 in)	80 mm (3.1 in)	2400 mm (94.5 in)	600 mm (23.6 in)	16000 kg (35274 lb)	890 kg (1962 lb)
TFR0024	200 mm (7.9 in)	1160 mm (45.7 in)	2059 mm (81.1 in)	200 mm (7.9 in)	95 mm (3.7 in)	1800 mm (70.9 in)	900 mm (35.4 in)	21000 kg (46297 lb)	880 kg (1940 lb)
TFR0025	200 mm (7.9 in)	1160 mm (45.7 in)	2659 mm (104.7 in)	200 mm (7.9 in)	95 mm (3.7 in)	2400 mm (94.5 in)	900 mm (35.4 in)	21000 kg (46297 lb)	1060 kg (2337 lb)
TFR0028	160 mm (6.3 in)	905 mm (35.6 in)	1660 mm (65.4 in)	130 mm (5.1 in)	60 mm (2.4 in)	1525 mm (60.0 in)	600 mm (23.6 in)	6500 kg (14330 lb)	280 kg (617 lb)
TFR0029	160 mm (6.3 in)	905 mm (35.6 in)	1960 mm (77.2 in)	130 mm (5.1 in)	60 mm (2.4 in)	1830 mm (72.0 in)	600 mm (23.6 in)	6500 kg (14330 lb)	320 kg (705 lb)
TFR0039	150 mm (5.9 in)	850 mm (33.5 in)	1375 mm (54.1 in)	120 mm (4.7 in)	50 mm (2.0 in)	1200 mm (47.2 in)	500 mm (19.7 in)	5000 kg (11023 lb)	170 kg (375 lb)
TFR0041	200 mm (7.9 in)	1210 mm (47.6 in)	2070 mm (81.5 in)	200 mm (7.9 in)	105 mm (4.1 in)	1800 mm (70.9 in)	900 mm (35.4 in)	23000 kg (50706 lb)	980 kg (2161 lb)
TFR0042	250 mm (9.8 in)	1100 mm (43.3 in)	2549 mm (100.4 in)	250 mm (9.8 in)	100 mm (3.9 in)	2500 mm (98.4 in)	1200 mm (47.2 in)	18900 kg (41667 lb)	1400 kg (3086 lb)
TFR0043	150 mm (5.9 in)	890 mm (35.0 in)	1355 mm (53.3 in)	120 mm (4.7 in)	45 mm (1.8 in)	1200 mm (47.2 in)	600 mm (23.6 in)	4500 kg (9921 lb)	180 kg (397 lb)
TFR0046	130 mm (5.1 in)	840 mm (33.1 in)	1200 mm (47.2 in)	130 mm (5.1 in)	60 mm (2.4 in)	1200 mm (47.2 in)	600 mm (23.6 in)	6500 kg (14330 lb)	235 kg (518 lb)
TFR0051	200 mm (7.9 in)	1100 mm (43.3 in)	1424 mm (56.1 in)	200 mm (7.9 in)	70 mm (2.8 in)	1200 mm (47.2 in)	600 mm (23.6 in)	13000 kg (28660 lb)	260 kg (573 lb)
TFR0052	200 mm (7.9 in)	70 mm (2.8 in)	2024 mm (79.7 in)	200 mm (7.9 in)	70 mm (2.8 in)	1800 mm (70.9 in)	600 mm (23.6 in)	13000 kg (28660 lb)	845 kg (1863 lb)
TFR0053	200 mm (7.9 in)	1130 mm (44.5 in)	2634 mm (103.7 in)	200 mm (7.9 in)	80 mm (3.1 in)	2400 mm (94.5 in)	600 mm (23.6 in)	16000 kg (35274 lb)	890 kg (1962 lb)
TFR0058	200 mm (7.9 in)	1210 mm (47.6 in)	2070 mm (81.5 in)	200 mm (7.9 in)	105 mm (4.1 in)	1800 mm (70.9 in)	900 mm (35.4 in)	23000 kg (50706 lb)	980 kg (2161 lb)

Technical data

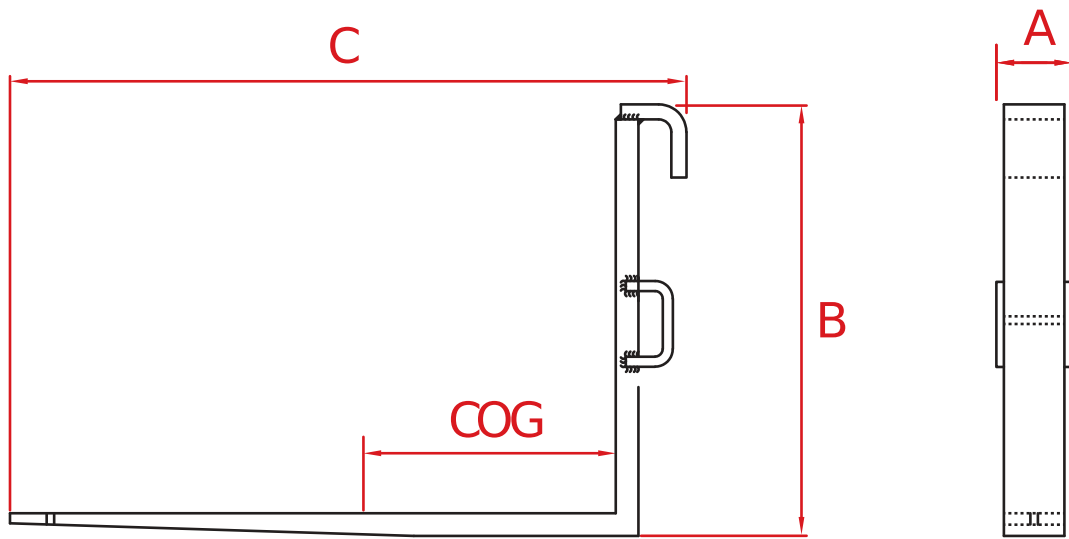

Code	A	B	C						
TFR0064	150 mm (5.9 in)	930 mm (36.6 in)	1200 mm (47.2 in)	150 mm (5.9 in)	60 mm (2.4 in)	1200 mm (47.2 in)	600 mm (23.6 in)	8000 kg (17637 lb)	295 kg (650 lb)

Fork with two prongs

Tool suitable for handling round or square hay or fodder bales.
The front tips can be turned up for road circulation.
The frame is equipped with an upper (extensible) protection to prevent material from falling.



Technical data

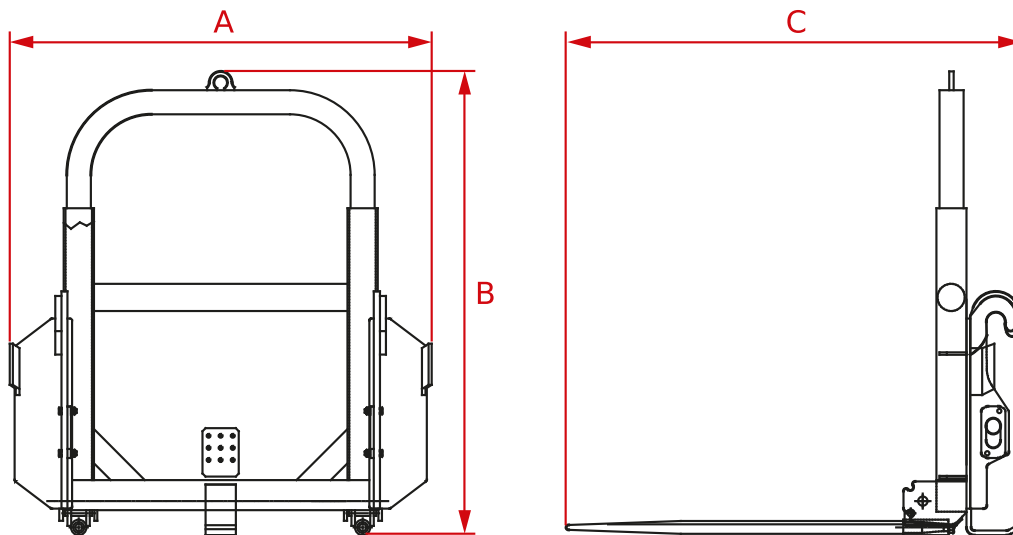

Code	A	B	C		
TGN0007	1400 mm (55.1 in)	1500 mm (59.1 in)	1500 mm (59.1 in)	600 kg (1323 lb)	185 kg (408 lb)
TGN0018	1300 mm (51.2 in)	1500 mm (59.1 in)	1500 mm (59.1 in)	600 kg (1323 lb)	230 kg (507 lb)
TGN0036	1100 mm (43.3 in)	1500 mm (59.1 in)	1500 mm (59.1 in)	600 kg (1323 lb)	165 kg (364 lb)
TGN0083	1400 mm (55.1 in)	1500 mm (59.1 in)	1500 mm (59.1 in)	600 kg (1323 lb)	185 kg (408 lb)

Fork with three prongs

Tool suitable for handling round or square hay or fodder bales.
 The front tips can be turned up for road circulation.
 The frame is equipped with an upper (extensible) protection to prevent material from falling.



Technical data

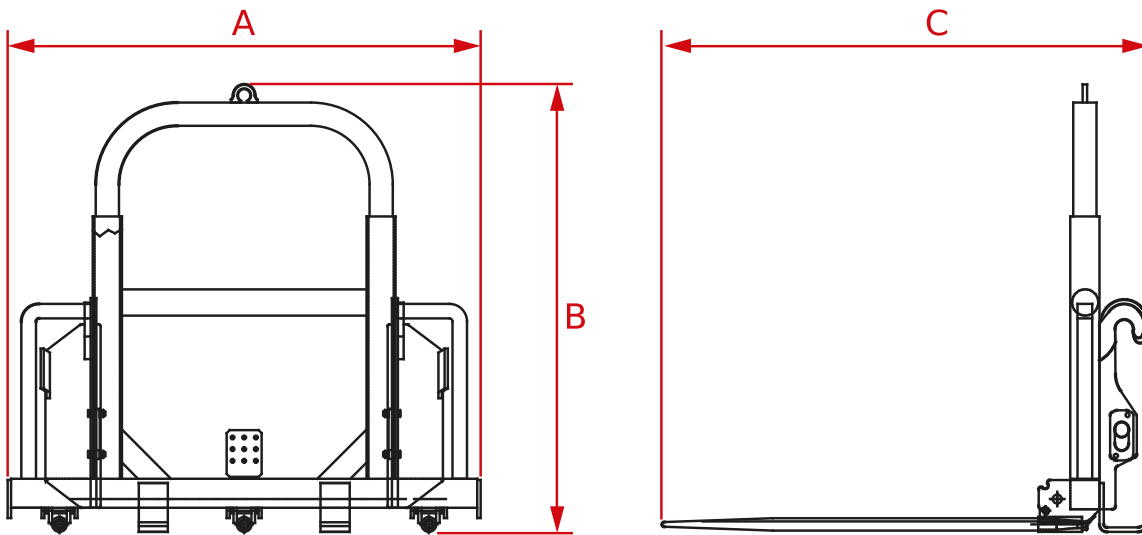

Code	A	B	C		
TGN0008	1624 mm (63.9 in)	1500 mm (59.1 in)	1500 mm (59.1 in)	600 kg (1323 lb)	230 kg (507 lb)
TGN0019	1530 mm (60,2 in)	1500 mm (59.1 in)	1420 mm (55.9 in)	580 kg (1279 lb)	225 kg (496 lb)
TGN0063	1530 mm (60,2 in)	1500 mm (59.1 in)	1420 mm (55.9 in)	580 kg (1279 lb)	225 kg (496 lb)
TGN0084	1624 mm (63.9 in)	1500 mm (59.1 in)	1500 mm (59.1 in)	600 kg (1323 lb)	230 kg (507 lb)

Material basket

This equipment is used to transport inert material at height quickly and safely.



Technical data

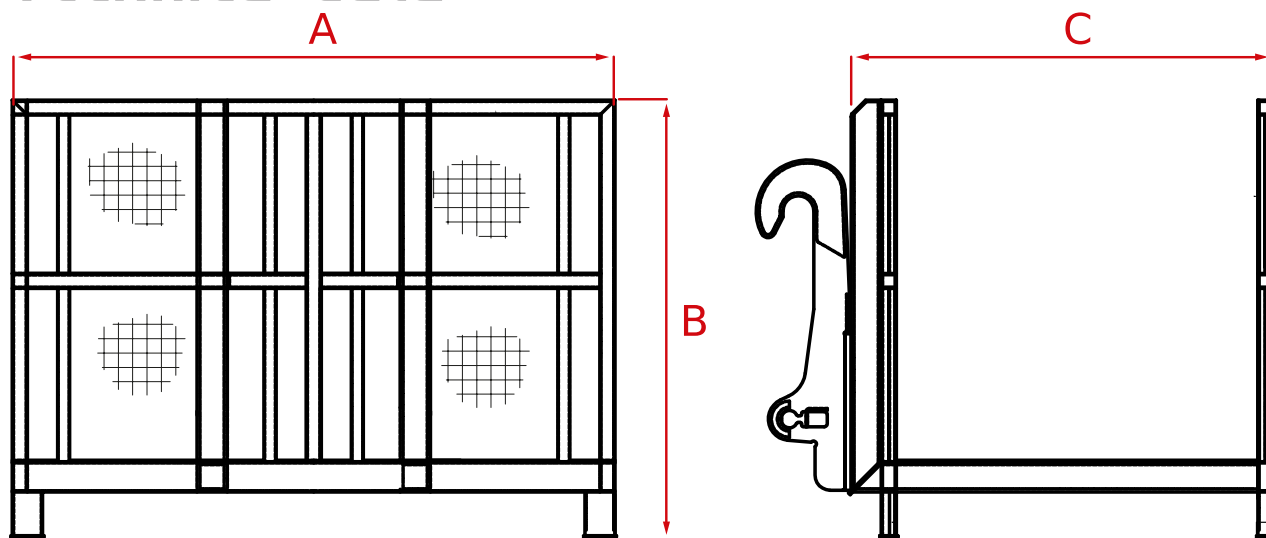

Code	A	B	C		
TCS0002	2010 mm (79.1 in)	1450 mm (57.1 in)	1620 mm (63.8 in)	1000 kg (2205 lb)	450 kg (992 lb)
TCS0016	2010 mm (79.1 in)	1450 mm (57.1 in)	1620 mm (63.8 in)	1000 kg (2205 lb)	400 kg (882 lb)
TCS0045	2010 mm (79.1 in)	1450 mm (57.1 in)	1620 mm (63.8 in)	500 kg (1102 lb)	395 kg (871 lb)
TCS0067	2010 mm (79.1 in)	1450 mm (57.1 in)	1620 mm (63.8 in)	1500 kg (3307 lb)	535 kg (1179 lb)
TCS0092	2000 mm (78.7 in)	1450 mm (57.1 in)	1400 mm (55.1 in)	1000 kg (2205 lb)	495 kg (1091 lb)
TCS0109	2000 mm (78.7 in)	1450 mm (57.1 in)	1400 mm (55.1 in)	1000 kg (2205 lb)	495 kg (1091 lb)
TCS0158	2000 mm (78.7 in)	1450 mm (57.1 in)	1400 mm (55.1 in)	1000 kg (2205 lb)	495 kg (1091 lb)

Technical data

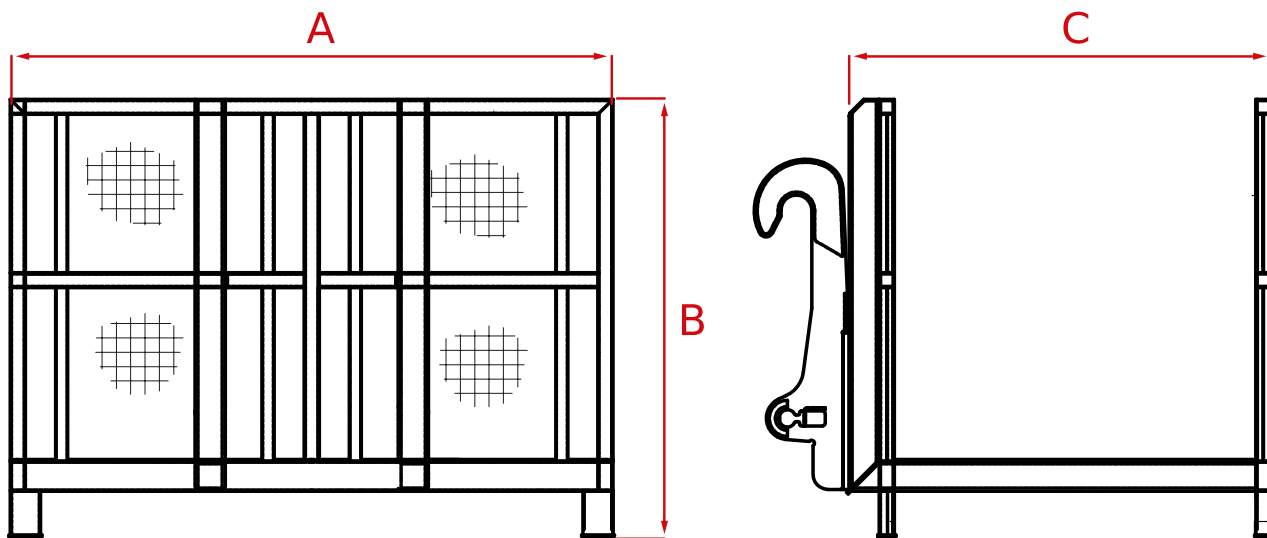

Code	A 	B 	C 		
TCS0175	2010 mm (79.1 in)	1450 mm (57.1 in)	1620 mm (63.8 in)	1500 kg (3307 lb)	535 kg (1179 lb)
TCS0180	2010 mm (79.1 in)	1450 mm (57.1 in)	1620 mm (63.8 in)	1720 kg (3792 lb)	535 kg (1179 lb)

4 in 1 bucket

This equipment is suitable for loading and unloading operations. Thanks to the hydraulic opening it is suitable to grasp objects (also cylindrical), to dose aggregates unloading and to level the ground.



Optionals:

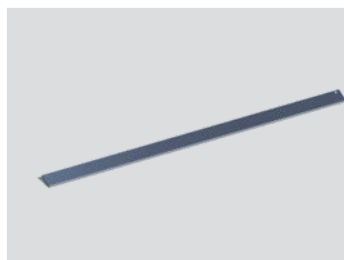

Blade cover



Mobile level indicator

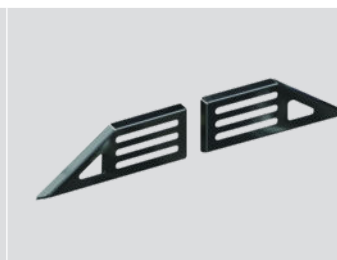

Split rear guard

Technical data

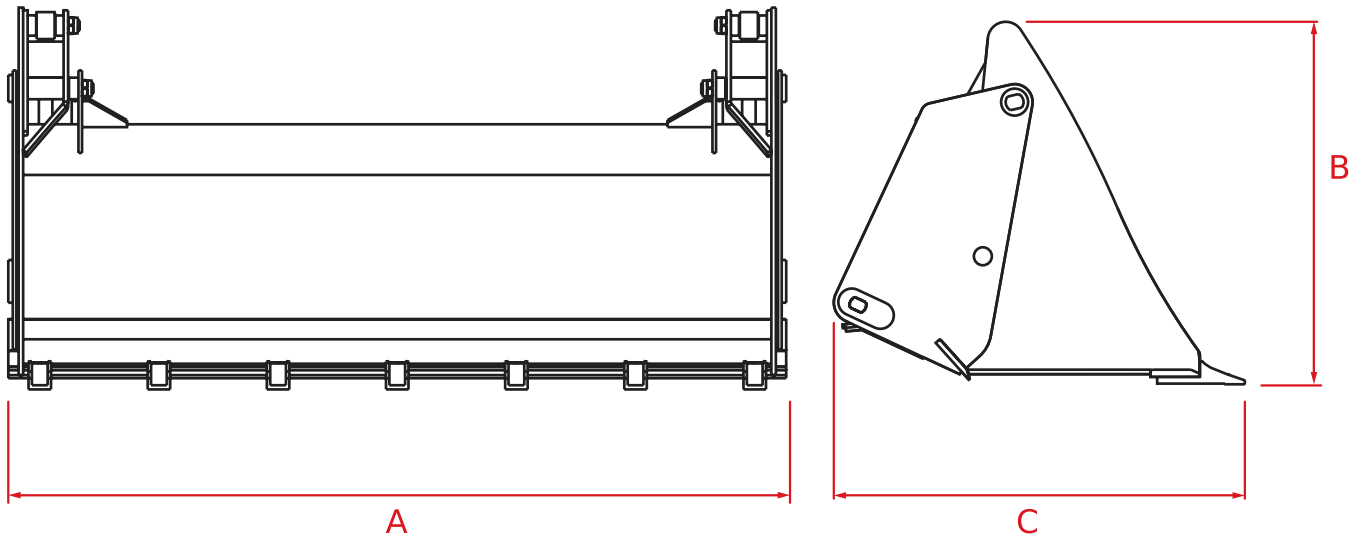

Code	A	B	C					
TBN0013	2350 mm (92.5 in)	1037 mm (40.8 in)	1023 mm (40.3 in)	1 m ³ (35 ft ³)	0.8 m ³ (28 ft ³)	450 kg/m ³ (28 lb/ft ³)	-	833 kg (1836 lb)
TBN0036	2350 mm (92.5 in)	1037 mm (40.8 in)	1023 mm (40.3 in)	1 m ³ (35 ft ³)	0.75 m ³ (26 ft ³)	450 kg/m ³ (28 lb/ft ³)	-	835 kg (1841 lb)
TBN0120	1980 mm (78.0 in)	1100 mm (43.3 in)	945 mm (37.2 in)	0.85 m ³ (30 ft ³)	0.6 m ³ (21 ft ³)	800 kg/m ³ (50 lb/ft ³)	6	420 kg (926 lb)
TBN0133	2400 mm (94.5 in)	1210 mm (47.6 in)	1024 mm (40.3 in)	1 m ³ (35 ft ³)	0.8 m ³ (28 ft ³)	800 kg/m ³ (50 lb/ft ³)	8	660 kg (1455 lb)
TBN0134	2400 mm (94.5 in)	1210 mm (47.6 in)	1024 mm (40.3 in)	1 m ³ (35 ft ³)	0.8 m ³ (28 ft ³)	800 kg/m ³ (50 lb/ft ³)	8	660 kg (1455 lb)
TBN0135	2400 mm (94.5 in)	1210 mm (47.6 in)	1024 mm (40.3 in)	1 m ³ (35 ft ³)	0.8 m ³ (28 ft ³)	800 kg/m ³ (50 lb/ft ³)	8	725 kg (1598 lb)
TBN0174	1980 mm (78.0 in)	1105 mm (43.5 in)	995 mm (39.2 in)	0.85 m ³ (30 ft ³)	0.6 m ³ (21 ft ³)	800 kg/m ³ (50 lb/ft ³)	6	430 kg (948 lb)
TBN0175	1980 mm (78.0 in)	1105 mm (43.5 in)	910 mm (35.8 in)	0.85 m ³ (30 ft ³)	0.6 m ³ (21 ft ³)	800 kg/m ³ (50 lb/ft ³)	6	465 kg (1025 lb)
TBN0176	1980 mm (78.0 in)	1105 mm (43.5 in)	995 mm (39.2 in)	0.85 m ³ (30 ft ³)	0.6 m ³ (21 ft ³)	800 kg/m ³ (50 lb/ft ³)	6	475 kg (1047 lb)
TBN0213	2400 mm (94.5 in)	1210 mm (47.6 in)	1024 mm (40.3 in)	1 m ³ (35 ft ³)	0.8 m ³ (28 ft ³)	800 kg/m ³ (50 lb/ft ³)	8	665 kg (1466 lb)
TBN0215	2450 mm (96.5 in)	1313 mm (51.7 in)	1227 mm (48.3 in)	1.25 m ³ (44 ft ³)	1 m ³ (35 ft ³)	800 kg/m ³ (50 lb/ft ³)	8	805 kg (1775 lb)
TBN0216	2400 mm (94.5 in)	1210 mm (47.6 in)	1024 mm (40.3 in)	1 m ³ (35 ft ³)	0.8 m ³ (28 ft ³)	800 kg/m ³ (50 lb/ft ³)	8	725 kg (1598 lb)
TBN0253	2450 mm (96.5 in)	1313 mm (51.7 in)	1227 mm (48.3 in)	1.25 m ³ (44 ft ³)	1 m ³ (35 ft ³)	800 kg/m ³ (50 lb/ft ³)	8	885 kg (1951 lb)
TBN0258	1980 mm (78.0 in)	1103 mm (43.4 in)	995 mm (39.2 in)	0.85 m ³ (30 ft ³)	0.6 m ³ (21 ft ³)	800 kg/m ³ (50 lb/ft ³)	6	450 kg (992 lb)
TBN0262	2450 mm (96.5 in)	1313 mm (51.7 in)	1227 mm (48.3 in)	1.25 m ³ (44 ft ³)	1 m ³ (35 ft ³)	800 kg/m ³ (50 lb/ft ³)	-	815 kg (1797 lb)
TBN0263	2450 mm (96.5 in)	1313 mm (51.7 in)	1227 mm (48.3 in)	1.25 m ³ (44 ft ³)	1 m ³ (35 ft ³)	800 kg/m ³ (50 lb/ft ³)	8	835 kg (1841 lb)
TBN0264	2450 mm (96.5 in)	1313 mm (51.7 in)	1227 mm (48.3 in)	1.25 m ³ (44 ft ³)	1 m ³ (35 ft ³)	800 kg/m ³ (50 lb/ft ³)	-	885 kg (1951 lb)
TBN0271	2400 mm (94.5 in)	1210 mm (47.6 in)	1025 mm (40.4 in)	1 m ³ (35 ft ³)	0.75 m ³ (26 ft ³)	800 kg/m ³ (50 lb/ft ³)	-	600 kg (1323 lb)
TBN0272	2400 mm (94.5 in)	1210 mm (47.6 in)	1025 mm (40.4 in)	1 m ³ (35 ft ³)	0.8 m ³ (28 ft ³)	800 kg/m ³ (50 lb/ft ³)	8	660 kg (1455 lb)
TBN0273	2400 mm (94.5 in)	1210 mm (47.6 in)	1025 mm (40.4 in)	1 m ³ (35 ft ³)	0.75 m ³ (26 ft ³)	800 kg/m ³ (50 lb/ft ³)	-	725 kg (1598 lb)
TBN0280	1980 mm (78.0 in)	1105 mm (43.5 in)	910 mm (35.8 in)	0.85 m ³ (30 ft ³)	0.6 m ³ (21 ft ³)	800 kg/m ³ (50 lb/ft ³)	-	430 kg (948 lb)

Technical data

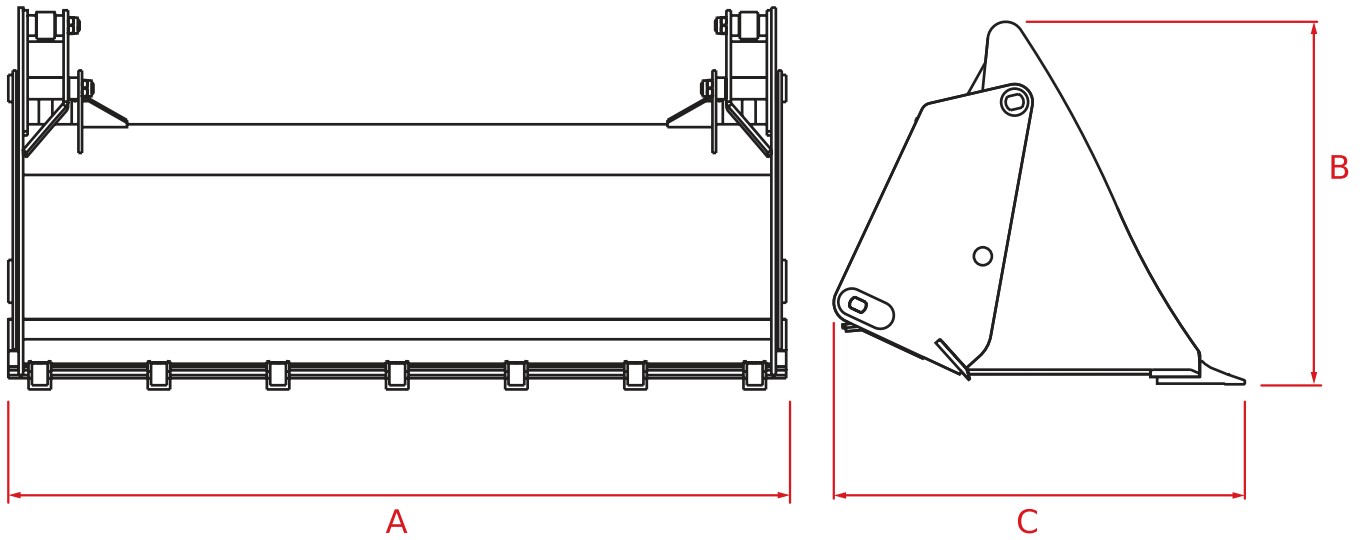

Code	A	B	C					
TBN0281	1980 mm (78.0 in)	1105 mm (43.5 in)	910 mm (35.8 in)	0.35 m ³ (12 ft ³)	0,25 m ³ (9 ft ³)	800 kg/m ³ (50 lb/ft ³)	6	440 kg (970 lb)
TBN0282	1980 mm (78.0 in)	1105 mm (43.5 in)	910 mm (35.8 in)	0.85 m ³ (30 ft ³)	0.6 m ³ (21 ft ³)	800 kg/m ³ (50 lb/ft ³)	-	465 kg (1025 lb)
TBN0291	2400 mm (94.5 in)	1210 mm (47.6 in)	1025 mm (40.4 in)	1.1 m ³ (39 ft ³)	0.9 m ³ (32 ft ³)	800 kg/m ³ (50 lb/ft ³)	6	655 kg (1444 lb)
TBN0292	2400 mm (94.5 in)	1210 mm (47.6 in)	1025 mm (40.4 in)	1.1 m ³ (39 ft ³)	0.9 m ³ (32 ft ³)	800 kg/m ³ (50 lb/ft ³)	6	725 kg (1598 lb)
TBN0325	1735 mm (68.3 in)	814 mm (32.0 in)	1040 mm (40.9 in)	0.6 m ³ (21 ft ³)	0,45 m ³ (16 ft ³)	800 kg/m ³ (50 lb/ft ³)	-	385 kg (849 lb)
TBN0344	2430 mm (95.7 in)	1210 mm (47.6 in)	1010 mm (39.8 in)	1 m ³ (35 ft ³)	0.8 m ³ (28 ft ³)	800 kg/m ³ (50 lb/ft ³)	-	670 kg (1477 lb)
TBN0345	2430 mm (95.7 in)	1210 mm (47.6 in)	1010 mm (39.8 in)	1 m ³ (35 ft ³)	0.8 m ³ (28 ft ³)	800 kg/m ³ (50 lb/ft ³)	-	670 kg (1477 lb)

Bucket for fodder with grab

This equipment is intended for loading, unloading and handling bulk fodder. Thanks to the use of the holder, the bucket is used to its full potential, thus providing a greater load capacity, as the material is held in the bucket volumetric load capacity.



Optionals:

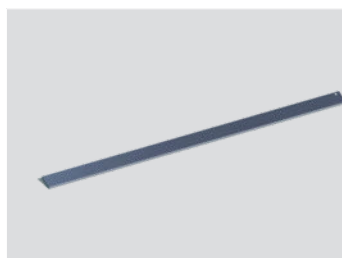

Blade cover

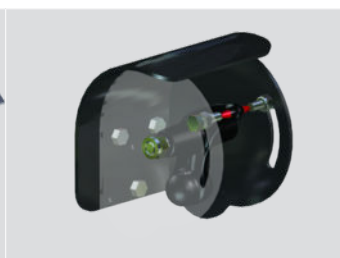

Mobile level indicator

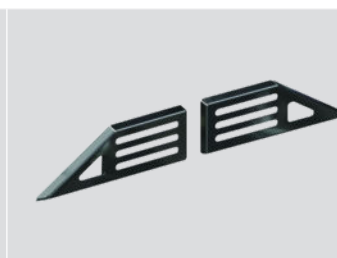

Split rear guard

Technical data

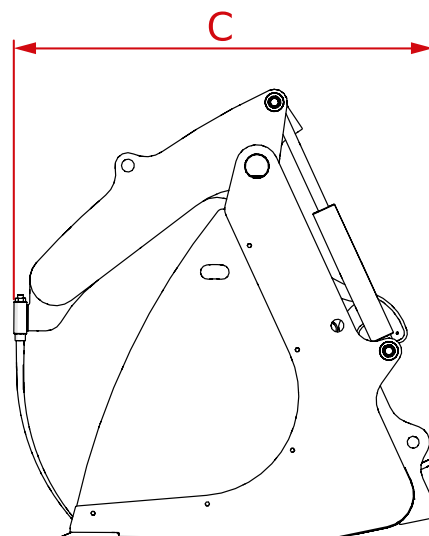
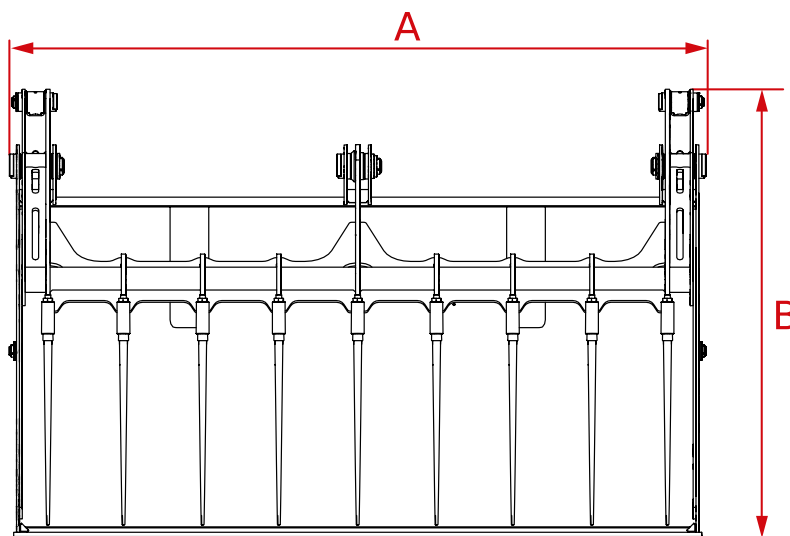

Code	A	B	C				
TBN0242	1980 mm (78.0 in)	1200 mm (47.2 in)	1105 mm (43.5 in)	1.25 m ³ (44 ft ³)	1 m ³ (35 ft ³)	1000 kg/m ³ (62 lb/ft ³)	580 kg (1279 lb)
TBN0243	1980 mm (78.0 in)	1200 mm (47.2 in)	1105 mm (43.5 in)	1.25 m ³ (44 ft ³)	1 m ³ (35 ft ³)	1000 kg/m ³ (62 lb/ft ³)	580 kg (1279 lb)
TBN0246	2400 mm (94.5 in)	1250 mm (49.2 in)	1180 mm (46.5 in)	1.5 m ³ (53 ft ³)	1.2 m ³ (42 ft ³)	1000 kg/m ³ (62 lb/ft ³)	750 kg (1653 lb)
TBN0247	2400 mm (94.5 in)	1250 mm (49.2 in)	1180 mm (46.5 in)	1.5 m ³ (53 ft ³)	1.2 m ³ (42 ft ³)	1000 kg/m ³ (62 lb/ft ³)	750 kg (1653 lb)
TBN0254	2450 mm (96.5 in)	1400 mm (55.1 in)	1480 mm (58.3 in)	2.5 m ³ (88 ft ³)	2.1 m ³ (74 ft ³)	1000 kg/m ³ (62 lb/ft ³)	660 kg (1455 lb)
TBN0255	2450 mm (96.5 in)	1400 mm (55.1 in)	1480 mm (58.3 in)	2.5 m ³ (88 ft ³)	2.1 m ³ (74 ft ³)	1000 kg/m ³ (62 lb/ft ³)	660 kg (1455 lb)
TBN0269	2450 mm (96.5 in)	1569 mm (61.8 in)	1478 mm (58.2 in)	2.5 m ³ (88 ft ³)	2.1 m ³ (74 ft ³)	1000 kg/m ³ (62 lb/ft ³)	1055 kg (2326 lb)
TBN0270	2450 mm (96.5 in)	1569 mm (61.8 in)	1478 mm (58.2 in)	2.5 m ³ (88 ft ³)	2.1 m ³ (74 ft ³)	1000 kg/m ³ (62 lb/ft ³)	1125 kg (2480 lb)
TBN0278	2400 mm (94.5 in)	1250 mm (49.2 in)	1075 mm (42.3 in)	1.5 m ³ (53 ft ³)	1.2 m ³ (42 ft ³)	1000 kg/m ³ (62 lb/ft ³)	750 kg (1653 lb)
TBN0279	2400 mm (94.5 in)	1250 mm (49.2 in)	1075 mm (42.3 in)	1.5 m ³ (53 ft ³)	1.2 m ³ (42 ft ³)	1000 kg/m ³ (62 lb/ft ³)	820 kg (1808 lb)
TBN0287	1980 mm (78.0 in)	1200 mm (47.2 in)	1105 mm (43.5 in)	1.25 m ³ (44 ft ³)	1 m ³ (35 ft ³)	1000 kg/m ³ (62 lb/ft ³)	580 kg (1279 lb)
TBN0288	1980 mm (78.0 in)	1200 mm (47.2 in)	1105 mm (43.5 in)	1.25 m ³ (44 ft ³)	1 m ³ (35 ft ³)	1000 kg/m ³ (62 lb/ft ³)	580 kg (1279 lb)
TBN0297	2400 mm (94.5 in)	1253 mm (49.3 in)	1170 mm (46.1 in)	1.5 m ³ (53 ft ³)	-	800 kg/m ³ (50 lb/ft ³)	745 kg (1642 lb)
TBN0298	2400 mm (94.5 in)	1253 mm (49.3 in)	1170 mm (46.1 in)	1.5 m ³ (53 ft ³)	1.2 m ³ (42 ft ³)	1000 kg/m ³ (62 lb/ft ³)	815 kg (1797 lb)

Bucket for silage with grab

This equipment is intended for loading, unloading and handling bulk materials, such as silage, grains and chips.

Thanks to the use of the holder, the bucket is used to its full potential, thus providing a greater load capacity, as the material is held in the bucket volumetric load capacity.



Optionals:

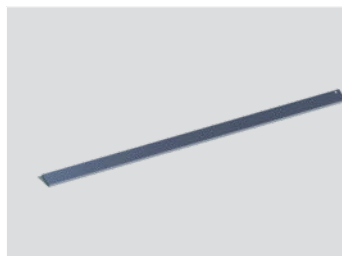

Blade cover

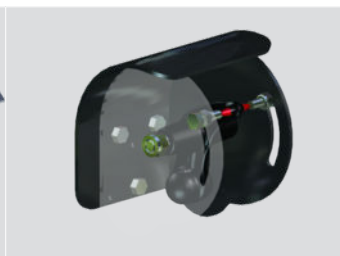

Mobile level indicator

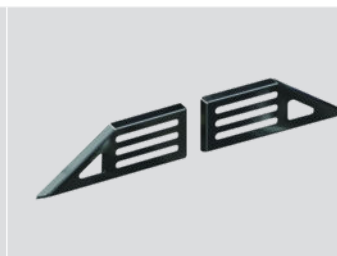

Split rear guard

Technical data

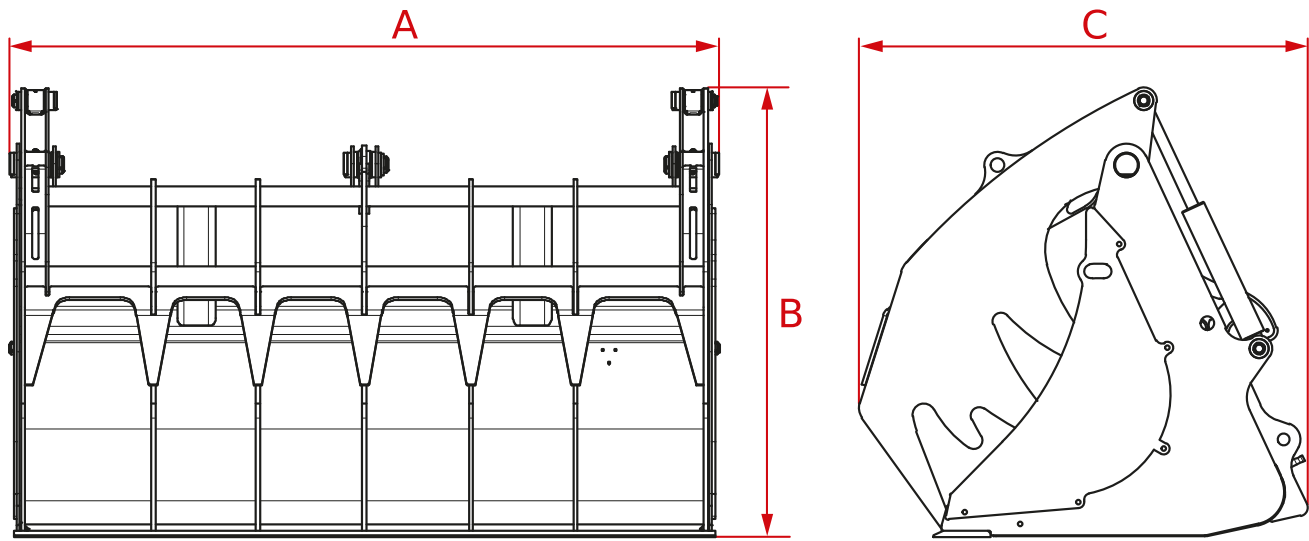

Code	A	B	C				
TBN0224	2400 mm (94.5 in)	1260 mm (49.6 in)	1000 mm (39.4 in)	1.5 m ³ (53 ft ³)	1.2 m ³ (42 ft ³)	800 kg/m ³ (50 lb/ft ³)	840 kg (1852 lb)
TBN0226	2450 mm (96.5 in)	1570 mm (61.8 in)	1570 mm (61.8 in)	2.5 m ³ (88 ft ³)	2.1 m ³ (74 ft ³)	800 kg/m ³ (50 lb/ft ³)	1195 kg (2635 lb)
TBN0227	2400 mm (94.5 in)	1260 mm (49.6 in)	1000 mm (39.4 in)	1.5 m ³ (53 ft ³)	1.2 m ³ (42 ft ³)	800 kg/m ³ (50 lb/ft ³)	905 kg (1995 lb)
TBN0229	2450 mm (96.5 in)	1570 mm (61.8 in)	1570 mm (61.8 in)	2.5 m ³ (88 ft ³)	2.1 m ³ (74 ft ³)	800 kg/m ³ (50 lb/ft ³)	1270 kg (2800 lb)
TBN0240	1980 mm (78.0 in)	1210 mm (47.6 in)	1200 mm (47.2 in)	1.25 m ³ (44 ft ³)	1 m ³ (35 ft ³)	800 kg/m ³ (50 lb/ft ³)	620 kg (1367 lb)
TBN0241	1980 mm (78.0 in)	1210 mm (47.6 in)	1200 mm (47.2 in)	1.25 m ³ (44 ft ³)	1 m ³ (35 ft ³)	800 kg/m ³ (50 lb/ft ³)	620 kg (1367 lb)
TBN0267	2480 mm (97.6 in)	1570 mm (61.8 in)	1570 mm (61.8 in)	2.5 m ³ (88 ft ³)	2.1 m ³ (74 ft ³)	800 kg/m ³ (50 lb/ft ³)	1195 kg (2635 lb)
TBN0268	2480 mm (97.6 in)	1570 mm (61.8 in)	1570 mm (61.8 in)	2.5 m ³ (88 ft ³)	2.1 m ³ (74 ft ³)	800 kg/m ³ (50 lb/ft ³)	1270 kg (2800 lb)
TBN0276	2435 mm (95.9 in)	1253 mm (49.3 in)	1248 mm (49.1 in)	1.5 m ³ (53 ft ³)	1.2 m ³ (42 ft ³)	800 kg/m ³ (50 lb/ft ³)	835 kg (1841 lb)
TBN0277	2435 mm (95.9 in)	1253 mm (49.3 in)	1248 mm (49.1 in)	1.5 m ³ (53 ft ³)	1.2 m ³ (42 ft ³)	800 kg/m ³ (50 lb/ft ³)	905 kg (1995 lb)
TBN0285	1980 mm (78.0 in)	1210 mm (47.6 in)	1200 mm (47.2 in)	1.25 m ³ (44 ft ³)	1 m ³ (35 ft ³)	800 kg/m ³ (50 lb/ft ³)	620 kg (1367 lb)
TBN0286	1980 mm (78.0 in)	1210 mm (47.6 in)	1200 mm (47.2 in)	1.25 m ³ (44 ft ³)	1 m ³ (35 ft ³)	800 kg/m ³ (50 lb/ft ³)	620 kg (1367 lb)
TBN0295	2430 mm (95.7 in)	1254 mm (49.4 in)	1228 mm (48.3 in)	1.5 m ³ (53 ft ³)	1.2 m ³ (42 ft ³)	800 kg/m ³ (50 lb/ft ³)	835 kg (1841 lb)
TBN0296	2430 mm (95.7 in)	1254 mm (49.4 in)	1228 mm (48.3 in)	1.5 m ³ (53 ft ³)	1.2 m ³ (42 ft ³)	800 kg/m ³ (50 lb/ft ³)	905 kg (1995 lb)

Bucket for manure and generic material with grab

This equipment is intended for loading, unloading and handling bulk materials, such as manure, non-hazardous waste in a compactable form and timber.

Thanks to the use of the holder the bucket is used at its full potential, thus providing a greater load capacity, as the material can be compressed and held in the bucket volumetric load capacity.

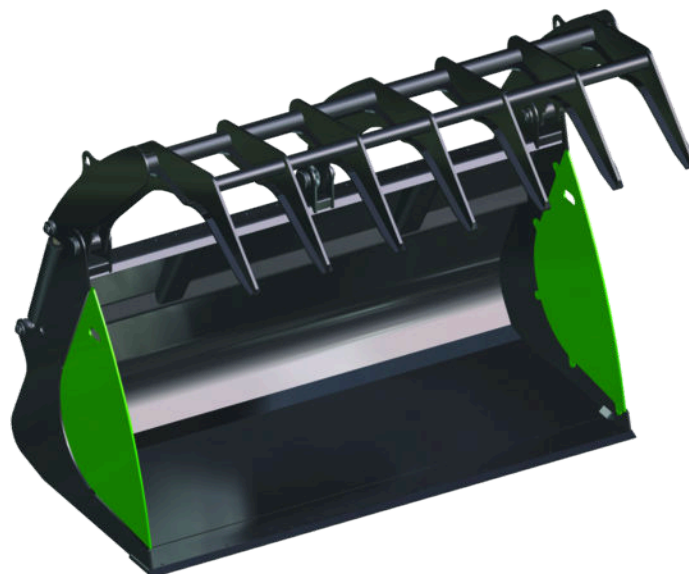

Optionals:

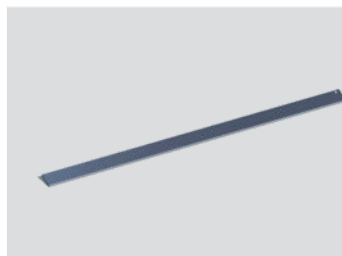

Blade cover

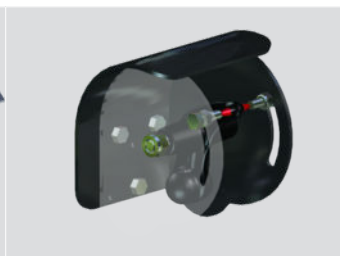

Mobile level indicator

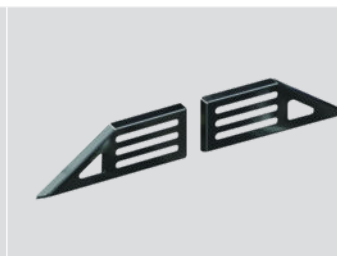

Split rear guard

Technical data

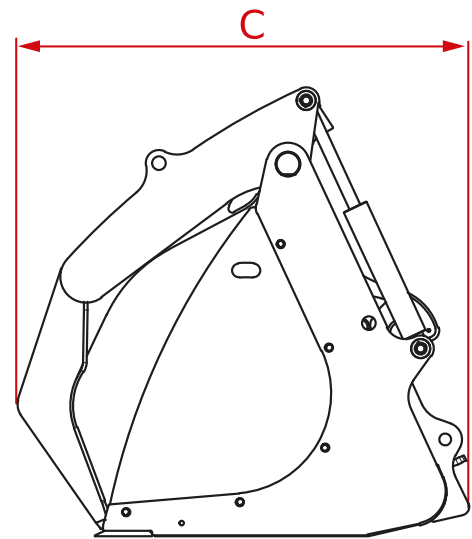
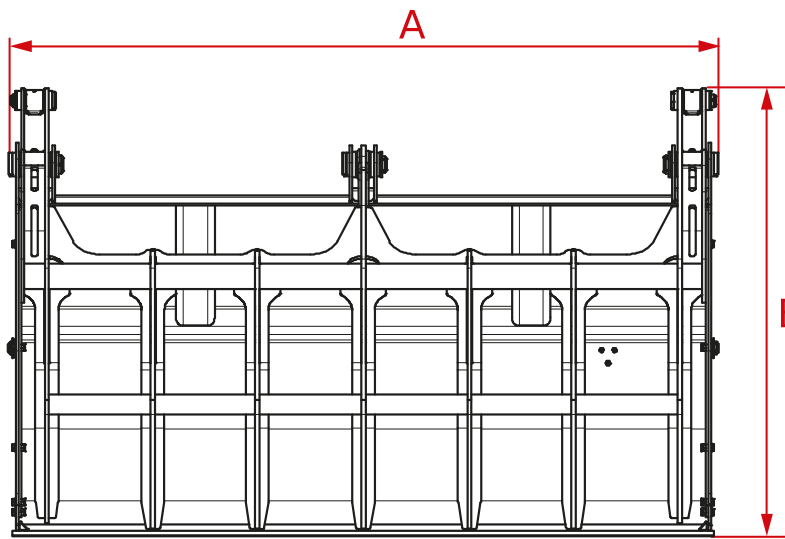

Code	A	B	C				
TBN0113	1980 mm (78.0 in)	1200 mm (47.2 in)	1270 mm (50.0 in)	1.25 m ³ (44 ft ³)	1 m ³ (35 ft ³)	800 kg/m ³ (50 lb/ft ³)	605 kg (1334 lb)
TBN0126	1980 mm (78.0 in)	1200 mm (47.2 in)	1270 mm (50.0 in)	1.25 m ³ (44 ft ³)	1 m ³ (35 ft ³)	800 kg/m ³ (50 lb/ft ³)	570 kg (1257 lb)
TBN0137	2400 mm (94.5 in)	1255 mm (49.4 in)	1255 mm (49.4 in)	1.5 m ³ (53 ft ³)	1.2 m ³ (42 ft ³)	800 kg/m ³ (50 lb/ft ³)	815 kg (1797 lb)
TBN0138	2400 mm (94.5 in)	1255 mm (49.4 in)	1255 mm (49.4 in)	1.5 m ³ (53 ft ³)	1.2 m ³ (42 ft ³)	800 kg/m ³ (50 lb/ft ³)	880 kg (1940 lb)
TBN0177	1980 mm (78.0 in)	1205 mm (47.4 in)	1235 mm (48.6 in)	1.25 m ³ (44 ft ³)	1 m ³ (35 ft ³)	800 kg/m ³ (50 lb/ft ³)	585 kg (1290 lb)
TBN0178	1980 mm (78.0 in)	1205 mm (47.4 in)	1320 mm (52.0 in)	1.25 m ³ (44 ft ³)	1 m ³ (35 ft ³)	800 kg/m ³ (50 lb/ft ³)	585 kg (1290 lb)
TBN0179	1980 mm (78.0 in)	1205 mm (47.4 in)	1235 mm (48.6 in)	1.25 m ³ (44 ft ³)	1 m ³ (35 ft ³)	800 kg/m ³ (50 lb/ft ³)	615 kg (1356 lb)
TBN0180	1980 mm (78.0 in)	1205 mm (47.4 in)	1320 mm (52.0 in)	1.25 m ³ (44 ft ³)	1 m ³ (35 ft ³)	800 kg/m ³ (50 lb/ft ³)	620 kg (1367 lb)
TBN0218	2400 mm (94.5 in)	1260 mm (49.6 in)	1255 mm (49.4 in)	1.5 m ³ (53 ft ³)	1.2 m ³ (42 ft ³)	800 kg/m ³ (50 lb/ft ³)	810 kg (1786 lb)
TBN0220	2450 mm (96.5 in)	1600 mm (63.0 in)	1780 mm (70.1 in)	2.5 m ³ (88 ft ³)	2.1 m ³ (74 ft ³)	800 kg/m ³ (50 lb/ft ³)	1170 kg (2579 lb)
TBN0221	2400 mm (94.5 in)	1260 mm (49.6 in)	1255 mm (49.4 in)	1.5 m ³ (53 ft ³)	1.2 m ³ (42 ft ³)	800 kg/m ³ (50 lb/ft ³)	880 kg (1940 lb)
TBN0223	2450 mm (96.5 in)	1600 mm (63.0 in)	1780 mm (70.1 in)	2.5 m ³ (88 ft ³)	2.1 m ³ (74 ft ³)	800 kg/m ³ (50 lb/ft ³)	1250 kg (2756 lb)
TBN0265	2450 mm (96.5 in)	1569 mm (61.8 in)	1568 mm (61.7 in)	2.5 m ³ (88 ft ³)	2.1 m ³ (74 ft ³)	800 kg/m ³ (50 lb/ft ³)	1170 kg (2579 lb)
TBN0266	2450 mm (96.5 in)	1569 mm (61.8 in)	1568 mm (61.7 in)	2.5 m ³ (88 ft ³)	2.1 m ³ (74 ft ³)	800 kg/m ³ (50 lb/ft ³)	1250 kg (2756 lb)
TBN0274	2400 mm (94.5 in)	1253 mm (49.3 in)	1240 mm (48.8 in)	1.5 m ³ (53 ft ³)	1.2 m ³ (42 ft ³)	800 kg/m ³ (50 lb/ft ³)	810 kg (1786 lb)
TBN0275	2400 mm (94.5 in)	1253 mm (49.3 in)	1240 mm (48.8 in)	1.5 m ³ (53 ft ³)	1.2 m ³ (42 ft ³)	800 kg/m ³ (50 lb/ft ³)	925 kg (2039 lb)
TBN0283	1980 mm (78.0 in)	1203 mm (47.4 in)	1249 mm (49.2 in)	1.25 m ³ (44 ft ³)	1 m ³ (35 ft ³)	800 kg/m ³ (50 lb/ft ³)	600 kg (1323 lb)
TBN0284	1980 mm (78.0 in)	1202 mm (47.3 in)	1249 mm (49.2 in)	1.25 m ³ (44 ft ³)	1 m ³ (35 ft ³)	800 kg/m ³ (50 lb/ft ³)	625 kg (1378 lb)
TBN0293	2400 mm (94.5 in)	1252 mm (49.3 in)	1245 mm (49.0 in)	1.5 m ³ (53 ft ³)	1.2 m ³ (42 ft ³)	800 kg/m ³ (50 lb/ft ³)	810 kg (1786 lb)
TBN0294	2400 mm (94.5 in)	1252 mm (49.3 in)	1245 mm (49.0 in)	1.5 m ³ (53 ft ³)	1.2 m ³ (42 ft ³)	800 kg/m ³ (50 lb/ft ³)	880 kg (1940 lb)
TBN0331	1700 mm (66.9 in)	1076 mm (42.4 in)	1126 mm (44.3 in)	1 m ³ (35 ft ³)	0.8 m ³ (28 ft ³)	800 kg/m ³ (50 lb/ft ³)	555 kg (1224 lb)

Technical data

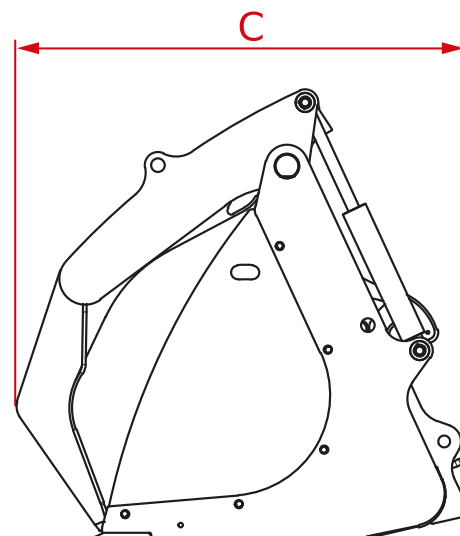
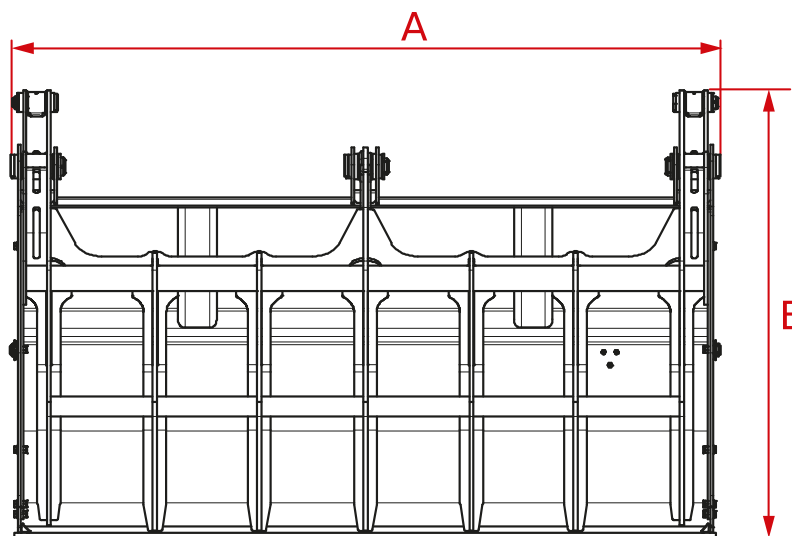

Code	A	B	C				
TBN0332	1700 mm (66.9 in)	1096 mm (43.1 in)	1126 mm (44.3 in)	1 m ³ (35 ft ³)	0.8 m ³ (28 ft ³)	800 kg/m ³ (50 lb/ft ³)	600 kg (1323 lb)

Mixing bucket

The mixing bucket is the ideal device to produce fresh cement in any condition with unparalleled ease and speed.

In addition to the significant reduction in operating costs, using this equipment in many cases becomes essential, for example when there is no electrical connection to use the classic concrete mixer.





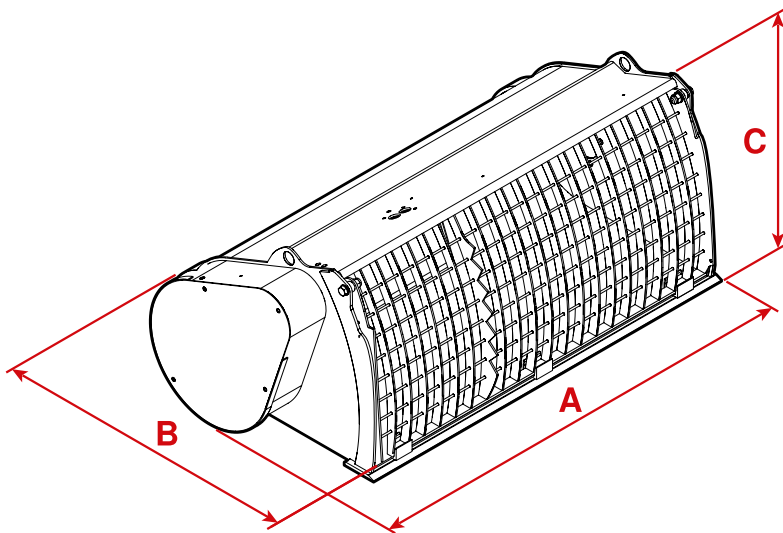



Technical data

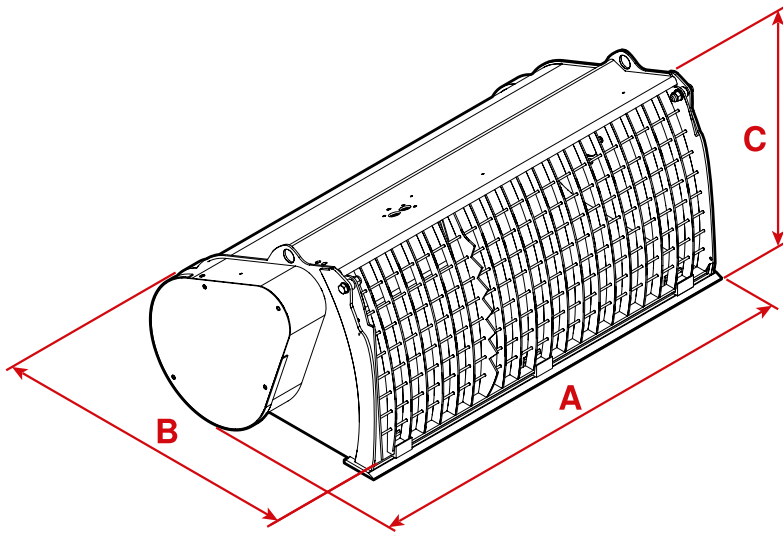

Code	A	B	C		
TBN0034	1700 mm (66.9 in)	630 mm (24.8 in)	750 mm (29.5 in)	350 l (92.46 gal)	470 kg (1036 lb)
TBN0051	1700 mm (66.9 in)	720 mm (28.3 in)	820 mm (32.3 in)	500 l (132.09 gal)	680 kg (1499 lb)
TBN0061	1760 mm (69.3 in)	582 mm (22.9 in)	1050 mm (41.3 in)	-	590 kg (1301 lb)
TBN0077	1700 mm (66.9 in)	630 mm (24.8 in)	750 mm (29.5 in)	350 l (92.46 gal)	450 kg (992 lb)

Technical data



Code	A 	B 	C 		
TBN0088	1700 mm (66.9 in)	630 mm (24.8 in)	750 mm (29.5 in)	350 l (92.46 gal)	440 kg (970 lb)
TBN0089	1700 mm (66.9 in)	720 mm (28.3 in)	820 mm (32.3 in)	500 l (132.09 gal)	680 kg (1499 lb)
TBN0303	1700 mm (66.9 in)	630 mm (24.8 in)	750 mm (29.5 in)	350 l (92.46 gal)	440 kg (970 lb)
TBN0304	1700 mm (66.9 in)	630 mm (24.8 in)	750 mm (29.5 in)	350 l (92.46 gal)	440 kg (970 lb)
TBN0305	1700 mm (66.9 in)	720 mm (28.3 in)	820 mm (32.3 in)	500 l (132.09 gal)	680 kg (1499 lb)
TBN0312	1700 mm (66.9 in)	630 mm (24.8 in)	750 mm (29.5 in)	350 l (92.46 gal)	440 kg (970 lb)
TBN0313	1700 mm (66.9 in)	720 mm (28.3 in)	820 mm (32.3 in)	500 l (132.09 gal)	680 kg (1499 lb)
TBN0318	1700 mm (66.9 in)	630 mm (24.8 in)	750 mm (29.5 in)	350 l (92.46 gal)	440 kg (970 lb)
TBN0319	1700 mm (66.9 in)	720 mm (28.3 in)	820 mm (32.3 in)	500 l (132.09 gal)	680 kg (1499 lb)
TBN0340	1816 mm (71.5 in)	940 mm (37.0 in)	970 mm (38.2 in)	768 l (202,88 gal)	420 kg (926 lb)
TBN0359	1700 mm (66.9 in)	850 mm (33.5 in)	1050 mm (41.3 in)	-	420 kg (926 lb)
TBN0360	1760 mm (69.3 in)	860 mm (33.9 in)	776 mm (30.6 in)	460 l (121,52 gal)	595 kg (1312 lb)
TBN0364	1816 mm (71.5 in)	960 mm (37.8 in)	980 mm (38.6 in)	-	418 kg (922 lb)
TBN0365	1785 mm (70.3 in)	955 mm (37.6 in)	1100 mm (43.3 in)	-	450 kg (992 lb)

Ladle





This equipment is ideal for loading and transporting concrete, or for cleaning and emptying facilities from construction waste.

Equipped with hydraulic opening that can be operated from the cab.

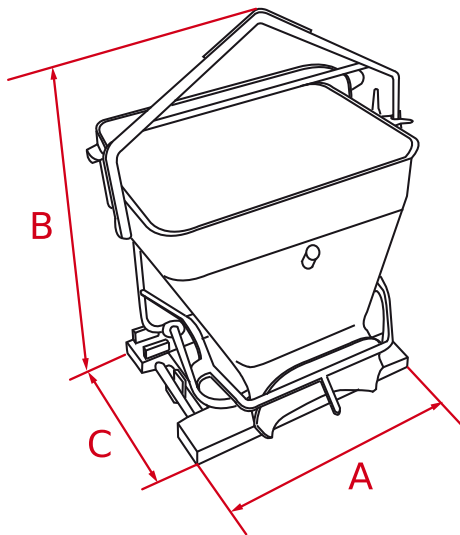

Technical data



Code	A 	B 	C 		
TGN0015	1200 mm (47.2 in)	1260 mm (49.6 in)	1400 mm (55.1 in)	600 l (158.50 gal)	230 kg (507 lb)
TGN0109	1200 mm (47.2 in)	1460 mm (57.5 in)	1400 mm (55.1 in)	400 l (105.67 gal)	240 kg (529 lb)
TGN0110	1200 mm (47.2 in)	1260 mm (49.6 in)	1400 mm (55.1 in)	600 l (158.50 gal)	230 kg (507 lb)
TGN0292	1160 mm (45.7 in)	1690 mm (66.5 in)	1400 mm (55.1 in)	400 l (105.67 gal)	180 kg (397 lb)
TGN0293	1200 mm (47.2 in)	1460 mm (57.5 in)	1400 mm (55.1 in)	400 l (105.67 gal)	240 kg (529 lb)
TGN0294	1200 mm (47.2 in)	1460 mm (57.5 in)	1400 mm (55.1 in)	400 l (105.67 gal)	240 kg (529 lb)

Technical data

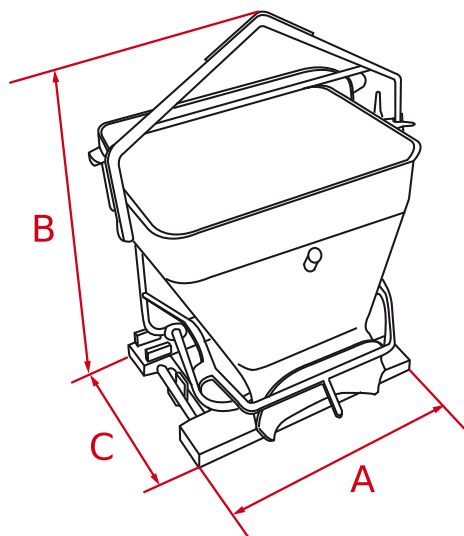

Code	A	B	C		
TGN0295	1200 mm (47.2 in)	1260 mm (49.6 in)	1400 mm (55.1 in)	600 l (158.50 gal)	230 kg (507 lb)
TGN0296	1200 mm (47.2 in)	1260 mm (49.6 in)	1400 mm (55.1 in)	600 l (158.50 gal)	230 kg (507 lb)

Multipurpose fork with holder

This equipment is ideal for use in handling very dense semi-solid material such as manure, peat, wet wood chips and more.

The reduced distance between the teeth almost completely eliminates the outflow of the material. The holder has a double function, on the one hand it facilitates the detachment of the material from the pile and on the other, once tightened, it holds it firmly to the fork.

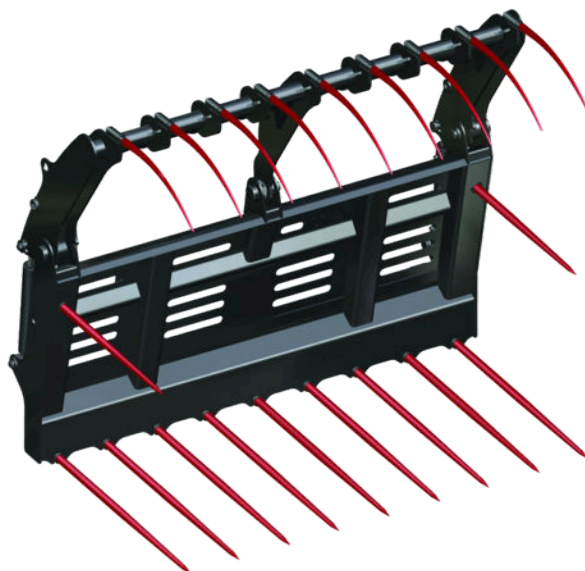

Optionals:

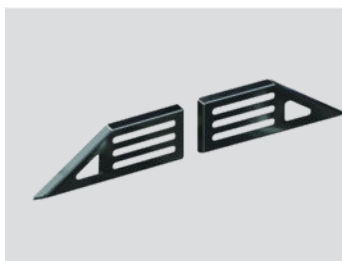

Split rear guard

Technical data

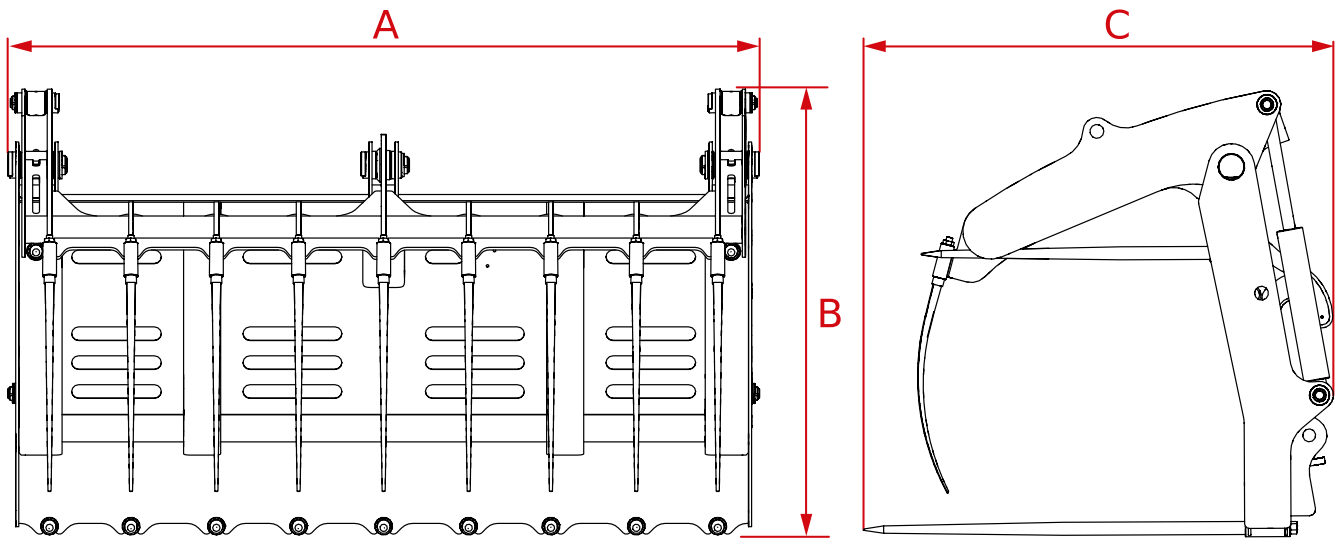

Code	A	B	C		
TGN0010	2420 mm (95.3 in)	1100 mm (43.3 in)	960 mm (37.8 in)	850 kg (1874 lb)	370 kg (816 lb)
TGN0013	2420 mm (95.3 in)	1100 mm (43.3 in)	970 mm (38.2 in)	850 kg (1874 lb)	425 kg (937 lb)
TGN0021	2420 mm (95.3 in)	1100 mm (43.3 in)	970 mm (38.2 in)	850 kg (1874 lb)	450 kg (992 lb)
TGN0025	2030 mm (79.9 in)	1100 mm (43.3 in)	1020 mm (40.2 in)	850 kg (1874 lb)	365 kg (805 lb)
TGN0037	2420 mm (95.3 in)	1100 mm (43.3 in)	950 mm (37.4 in)	850 kg (1874 lb)	350 kg (772 lb)
TGN0055	1820 mm (71.7 in)	850 mm (33.5 in)	1100 mm (43.3 in)	850 kg (1874 lb)	360 kg (794 lb)
TGN0086	2016 mm (79.4 in)	1010 mm (39.8 in)	1019 mm (40.1 in)	850 kg (1874 lb)	370 kg (816 lb)
TGN0091	2416 mm (95.1 in)	1060 mm (41.7 in)	1075 mm (42.3 in)	850 kg (1874 lb)	450 kg (992 lb)
TGN0096	2020 mm (79.5 in)	1100 mm (43.3 in)	1020 mm (40.2 in)	850 kg (1874 lb)	450 kg (992 lb)
TGN0115	1700 mm (66.9 in)	1138 mm (44.8 in)	1098 mm (43.2 in)	850 kg (1874 lb)	470 kg (1036 lb)

Fork for logs

Equipment suitable for feeding forest separation plants, in industrial sawmills and for handling and storing wood and log stacks.

Equipped with a hydraulically operated closing grid, it is also effective for unloading timber from trailers and for sorting whole logs.



Technical data

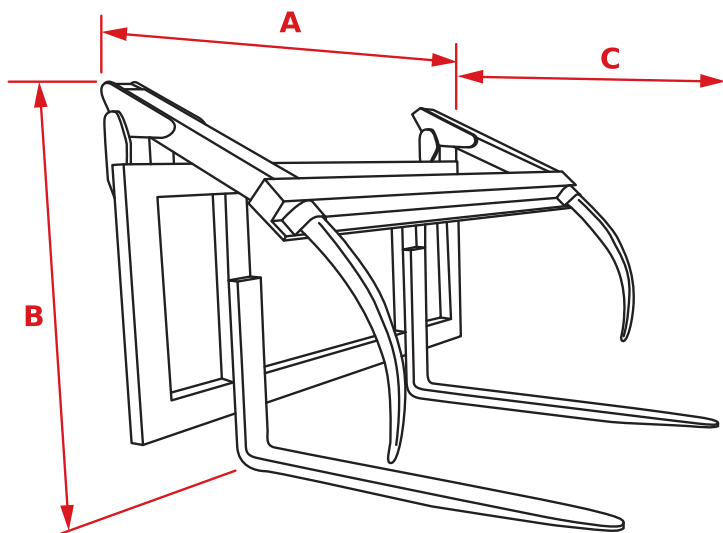

Code	A	B	C		
TGN0009	1800 mm (70.9 in)	1127 mm (44.4 in)	1402 mm (55.2 in)	7500 kg (16535 lb)	300 kg (661 lb)
TGN0020	1800 mm (70.9 in)	1127 mm (44.4 in)	1402 mm (55.2 in)	7500 kg (16535 lb)	300 kg (661 lb)
TGN0085	1800 mm (70.9 in)	1127 mm (44.4 in)	1402 mm (55.2 in)	7500 kg (16535 lb)	300 kg (661 lb)
TGN0090	1800 mm (70.9 in)	1127 mm (44.4 in)	1402 mm (55.2 in)	7500 kg (16535 lb)	300 kg (661 lb)
TGN0094	-	-	-	-	-

Angledozer blade

Blade suitable for excavation, spreading and leveling of soil with double-acting hydraulic cylinders for left and right angles.



Technical data

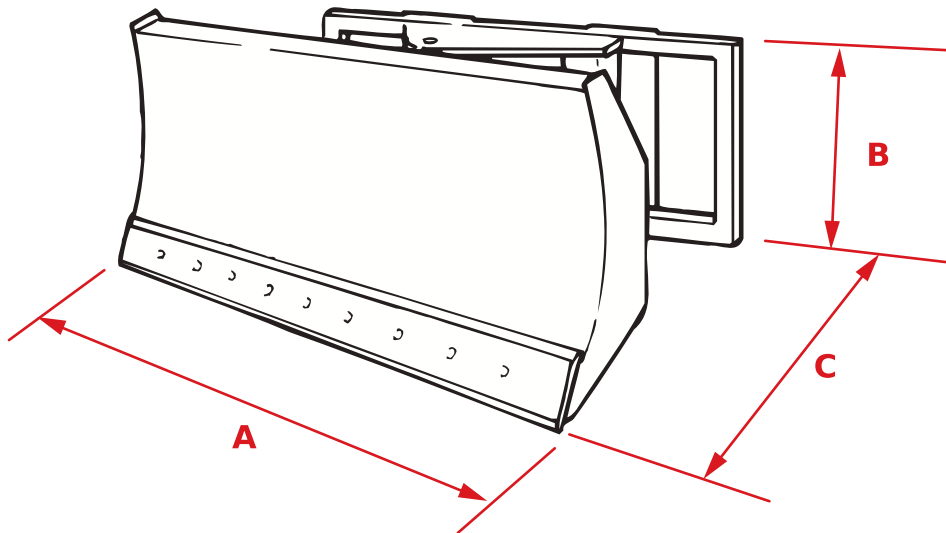

Code	A	B	C	
TGN0039	2100 mm (82.7 in)	660 mm (26.0 in)	611 mm (24.1 in)	215 kg (474 lb)

Snow plough

Snow plough with shock-proof tipping system with spring return, horizontal self leveling and left-right rotation.



Technical data

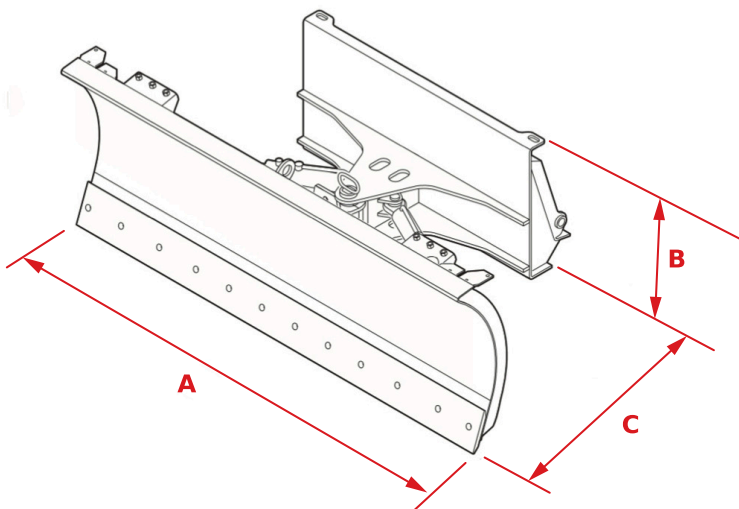

Code	A	B	C	
TGN0011	2400 mm (94.5 in)	862 mm (33.9 in)	1147 mm (45.2 in)	545 kg (1202 lb)
TGN0040	2100 mm (82.7 in)	820 mm (32.3 in)	1130 mm (44.5 in)	480 kg (1058 lb)
TGN0087	3060 mm (120.5 in)	1000 mm (39.4 in)	1271 mm (50.0 in)	560 kg (1235 lb)
TGN0299	2700 mm (106.3 in)	862 mm (33.9 in)	1147 mm (45.2 in)	580 kg (1279 lb)

Tiltadozer blade

This blade is used to level the ground with absolute accuracy ensuring maximum productivity even in small spaces with double-acting cylinders for oscillation (TILT) and left-right hydraulic angle.

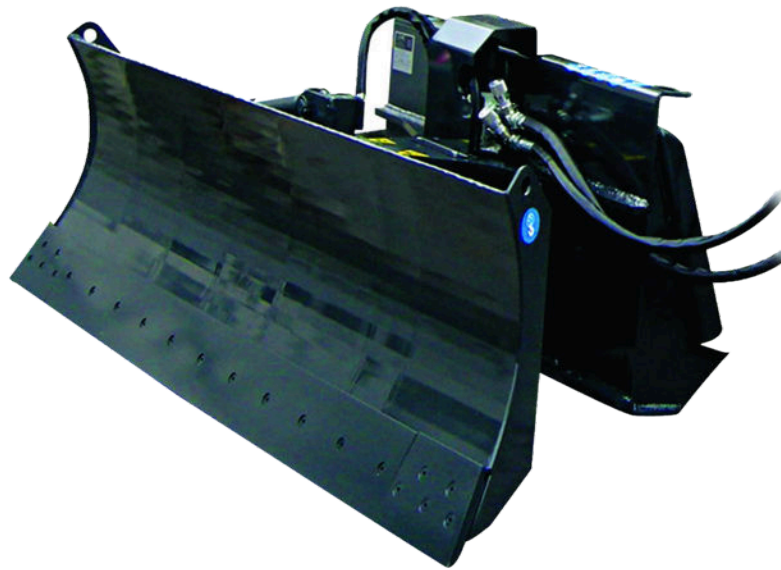

Technical data

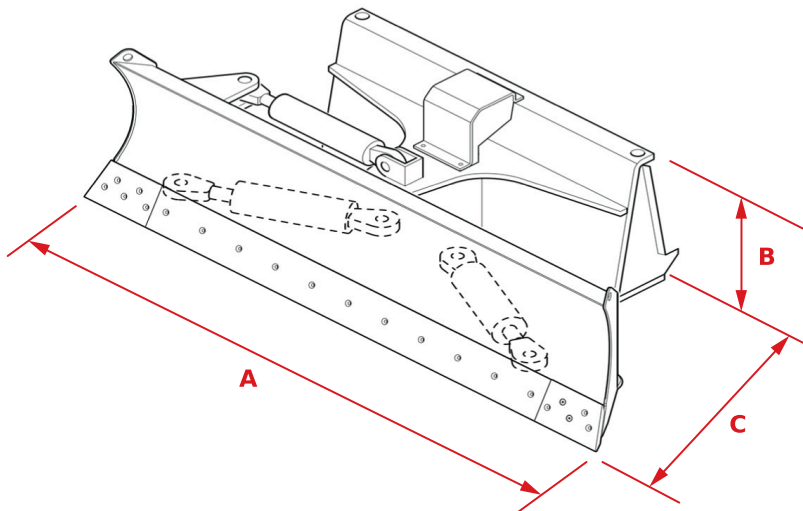

Code	A	B	C	
TGN0038	2400 mm (94.5 in)	540 mm (21.3 in)	820 mm (32.3 in)	420 kg (926 lb)

Clamp for big wrapped bales

This clamp is designed to handle wrapped hay bales, the smooth and rounded tubular structure avoids damage to the protective film.



Technical data

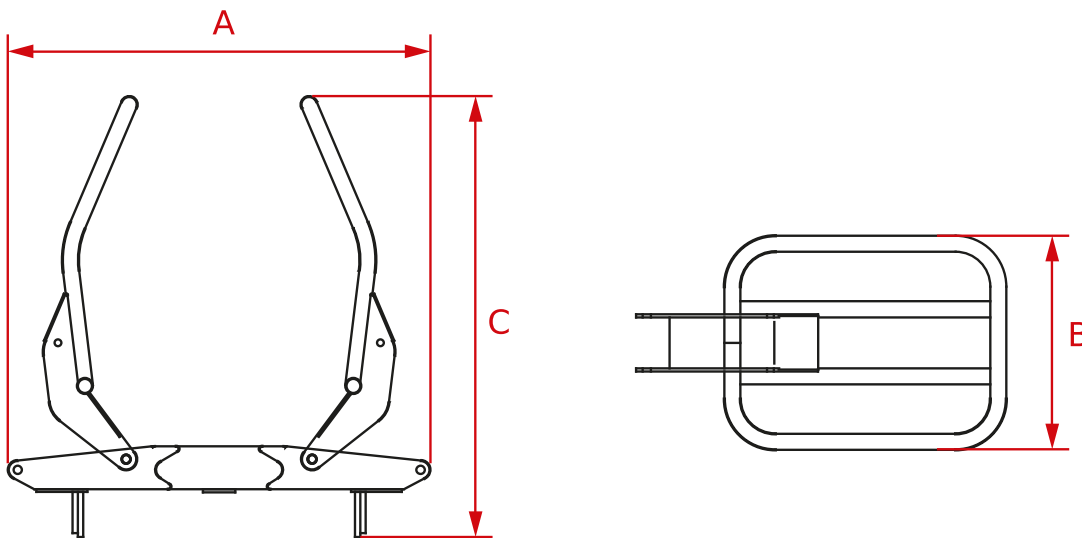

Code	A	B	C	
TGN0003	1574 mm (62.0 in)	800 mm (31.5 in)	1643 mm (64.7 in)	250 kg (551 lb)
TGN0017	1574 mm (62.0 in)	800 mm (31.5 in)	1643 mm (64.7 in)	250 kg (551 lb)
TGN0035	1574 mm (62.0 in)	800 mm (31.5 in)	1643 mm (64.7 in)	250 kg (551 lb)
TGN0082	1574 mm (62.0 in)	800 mm (31.5 in)	1643 mm (64.7 in)	250 kg (551 lb)
TGN0089	1574 mm (62.0 in)	800 mm (31.5 in)	1643 mm (64.7 in)	250 kg (551 lb)
TGN0093	1574 mm (62.0 in)	800 mm (31.5 in)	1643 mm (64.7 in)	250 kg (551 lb)

Gripper for cylinders

This clamp has been designed to handle various types of cylinders. The possibility of rotating and tilting makes it indispensable in maintenance operations of large machinery such as dumpers and mine excavators.



Technical data

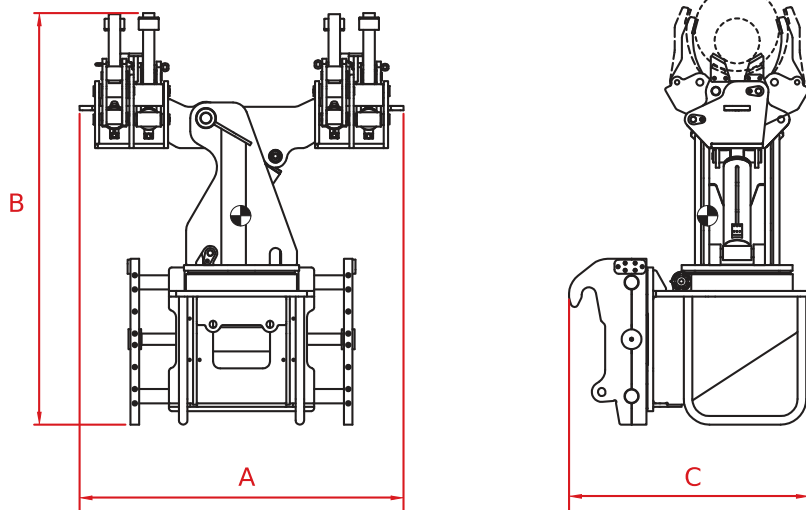

Code	A	B	C	
TGN0068	2276 mm (89.6 in)	2984 mm (117.5 in)	1546 mm (60.9 in)	4215 kg (9292 lb)
TGN0119	2276 mm (89.6 in)	2984 mm (117.5 in)	1546 mm (60.9 in)	4320 kg (9524 lb)

Grab grippers for two roll bales

Grab grippers for two roll bales

This equipment has been designed to move one or two wrapped roll bales.

The combination of the equipment functionality and the vehicle capacities makes it particularly useful for loading and unloading trailers.



Technical data

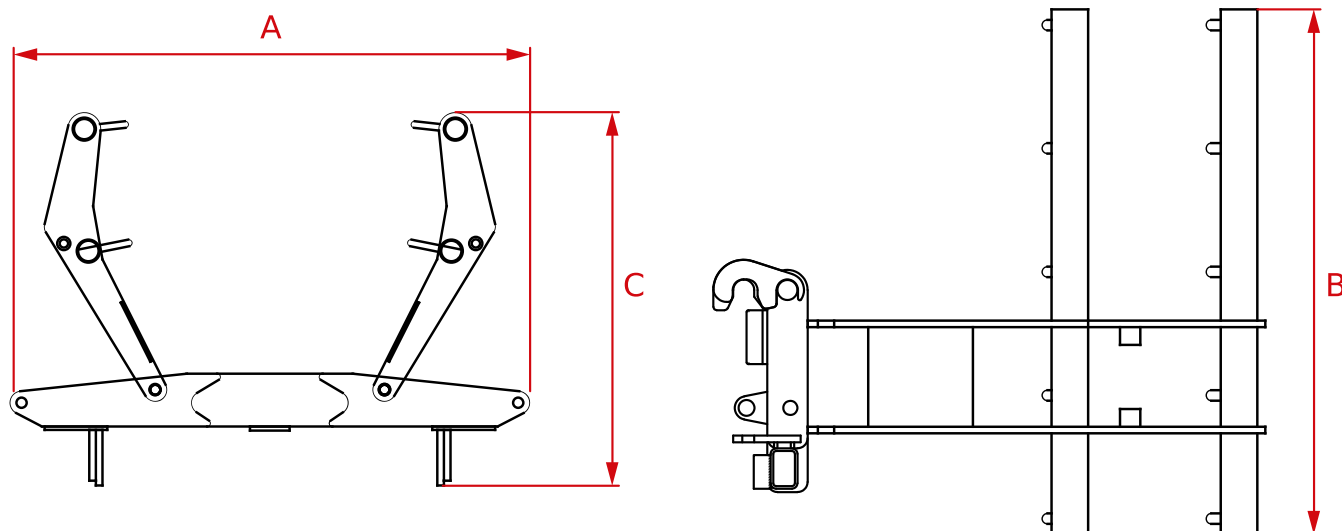

Code	A	B	C	
TGN0002	2100 mm (82.7 in)	1550 mm (61.0 in)	951 mm (37.4 in)	360 kg (794 lb)
TGN0016	2100 mm (82.7 in)	1550 mm (61.0 in)	951 mm (37.4 in)	340 kg (750 lb)
TGN0034	2100 mm (82.7 in)	1550 mm (61.0 in)	951 mm (37.4 in)	340 kg (750 lb)
TGN0081	1929 mm (75.9 in)	1785 mm (70.3 in)	951 mm (37.4 in)	360 kg (794 lb)
TGN0088	1929 mm (75.9 in)	1785 mm (70.3 in)	951 mm (37.4 in)	340 kg (750 lb)
TGN0092	1929 mm (75.9 in)	1785 mm (70.3 in)	951 mm (37.4 in)	360 kg (794 lb)

Gripper for tires

This gripper has been designed to handle various types of tires. The possibility of rotating and tilting makes it indispensable in maintenance operations of large machinery such as mine dumpers.

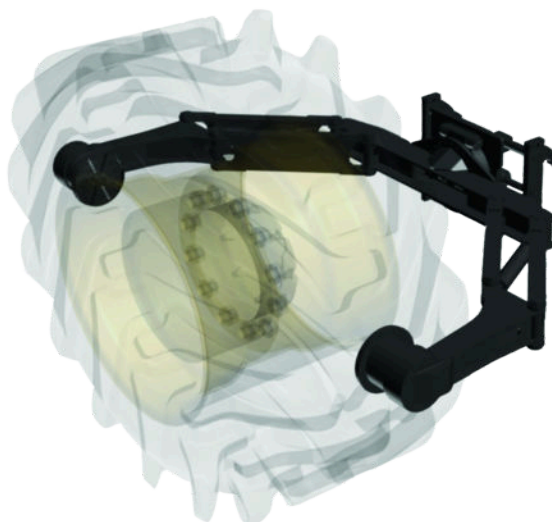

Technical data

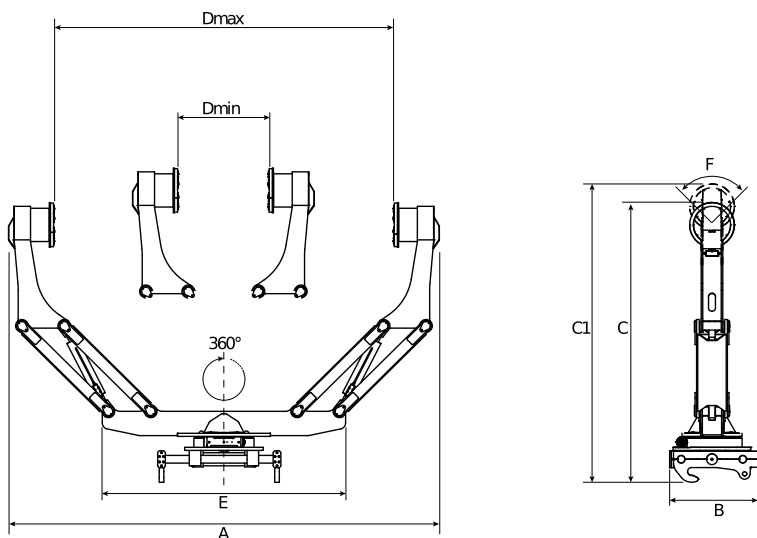

Code	A	B	C	C1	D _{Max}	D _{Min}	E	F		
TGN0069	5594 mm (220.2 in)	1100 mm (43.3 in)	3632 mm (143.0 in)	4050 mm (159.4 in)	4398 mm (173.1 in)	1480 mm (58.3 in)	3164 mm (124.6 in)	360°	6000 kg (13228 lb)	4680 kg (10318 lb)
TGN0105	4144 mm (163.1 in)	1156 mm (45.5 in)	3259 mm (128.3 in)	3592 mm (141.4 in)	3558 mm (140.1 in)	1458 mm (57.4 in)	2504 mm (98.6 in)	97°	4000 kg (8818 lb)	3350 kg (7385 lb)
TGN0118	4144 mm (163.1 in)	1156 mm (45.5 in)	3259 mm (128.3 in)	3592 mm (141.4 in)	3558 mm (140.1 in)	1458 mm (57.4 in)	2504 mm (98.6 in)	97°	4000 kg (8818 lb)	3350 kg (7385 lb)
TGN0120	5594 mm (220.2 in)	1100 mm (43.3 in)	3632 mm (143.0 in)	4050 mm (159.4 in)	4398 mm (173.1 in)	1480 mm (58.3 in)	3164 mm (124.6 in)	360°	6000 kg (13228 lb)	4680 kg (10318 lb)

Technical data

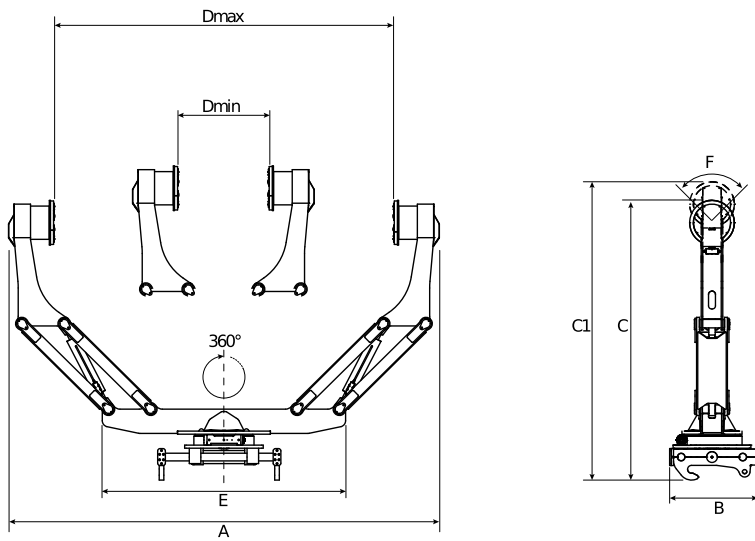

Code	A	B	C	C1	D _{Max}	D _{Min}	E	F		
TGN0123	4818 mm (189.7 in)	1500 mm (59.1 in)	3493 mm (137.5 in)	3950 mm (155.5 in)	4088 mm (160.9 in)	1300 mm (51.2 in)	3220 mm (126.8 in)	360 °	9000 kg (19842 lb)	4590 kg (10119 lb)

Orange-peel grabber

The orange-peel grabber is a hydraulic equipment suitable for handling loose materials such as scrap, urban waste, industrial waste, processing waste, boulders, paper, cardboard, plastic, wood and tires. Therefore it is mainly used in the recycling and disposal sector.



Technical data

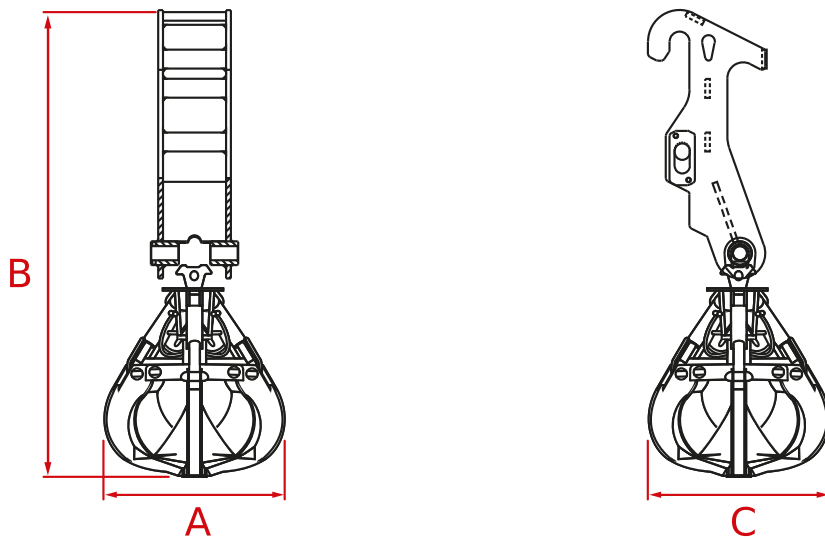

Code	A	B	C	
TGN0023	1020 mm (40.2 in)	1700 mm (66.9 in)	1020 mm (40.2 in)	340 kg (750 lb)
TGN0057	1020 mm (40.2 in)	1750 mm (68.9 in)	1020 mm (40.2 in)	300 kg (661 lb)
TGN0107	1120 mm (44.1 in)	1700 mm (66.9 in)	1020 mm (40.2 in)	470 kg (1036 lb)

Centring handler

Equipment designed to position the centring arches that will form the tunnels supporting arches. The possibility of rotating and tilting maximizes the precision in laying operations. The centring handler can be adjusted to adapt to the various types of arches.

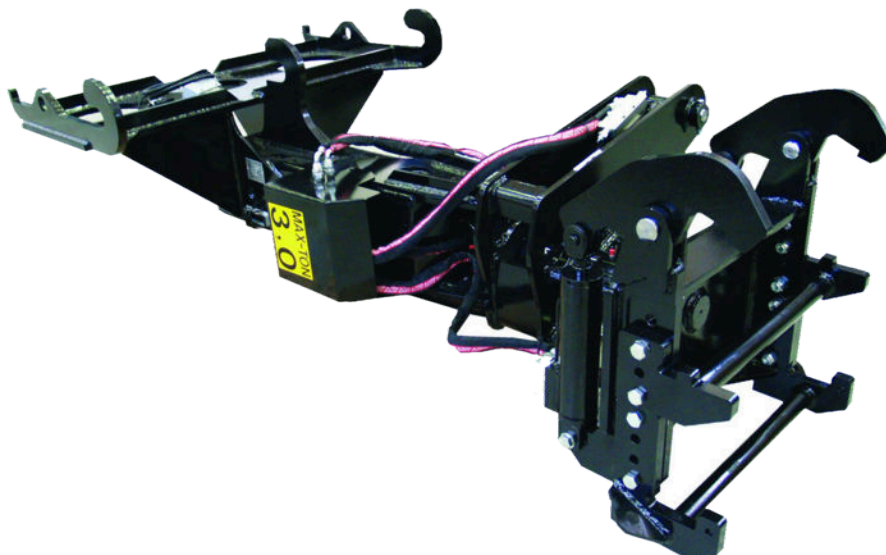

Technical data

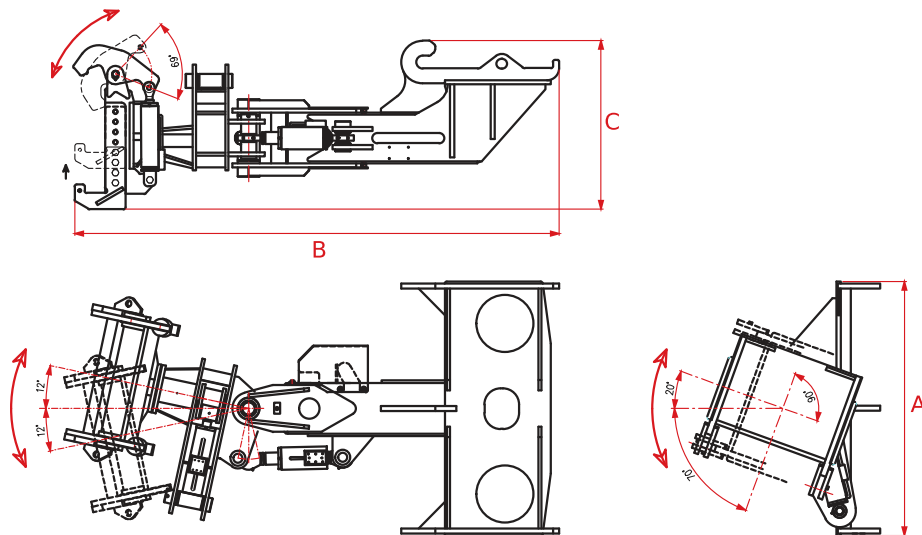

Code	A	B	C		
TGN0058	1250 mm (49.2 in)	2385 mm (93.9 in)	830 mm (32.7 in)	3000 kg (6614 lb)	795 kg (1753 lb)
TGN0067	1250 mm (49.2 in)	2385 mm (93.9 in)	830 mm (32.7 in)	4000 kg (8818 lb)	795 kg (1753 lb)
TGN0076	1250 mm (49.2 in)	2385 mm (93.9 in)	830 mm (32.7 in)	4000 kg (8818 lb)	795 kg (1753 lb)
TGN0077	1250 mm (49.2 in)	2385 mm (93.9 in)	830 mm (32.7 in)	3000 kg (6614 lb)	795 kg (1753 lb)
TGN0108	1250 mm (49.2 in)	2385 mm (93.9 in)	830 mm (32.7 in)	3000 kg (6614 lb)	795 kg (1753 lb)
TGN0111	1250 mm (49.2 in)	2385 mm (93.9 in)	830 mm (32.7 in)	4000 kg (8818 lb)	750 kg (1653 lb)

Gripper for pipe

Equipment designed to handle pipes of different lengths and sections. It is mainly used in the oil industry and environmental remediation.



Technical data

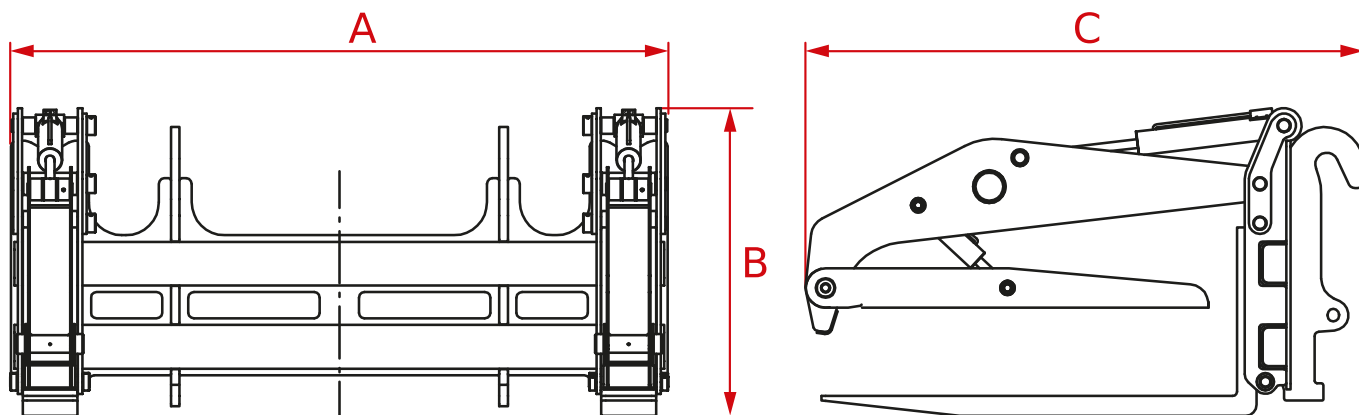

Code	A	B	C		
TGN0064	2996 mm (118.0 in)	1406 mm (55.4 in)	2480 mm (97.6 in)	6000 kg (13228 lb)	2370 kg (5225 lb)
TGN0065	2996 mm (118.0 in)	1406 mm (55.4 in)	2480 mm (97.6 in)	8000 kg (17637 lb)	2300 kg (5071 lb)
TGN0066	3000 mm (118.1 in)	1390 mm (54.7 in)	3084 mm (121.4 in)	5000 kg (11023 lb)	2480 kg (5467 lb)
TGN0074	3000 mm (118.1 in)	1390 mm (54.7 in)	3084 mm (121.4 in)	6000 kg (13228 lb)	2480 kg (5467 lb)
TGN0116	2996 mm (118.0 in)	1406 mm (55.4 in)	2480 mm (97.6 in)	6000 kg (13228 lb)	2370 kg (5225 lb)
TGN0117	3000 mm (118.1 in)	1390 mm (54.7 in)	3084 mm (121.4 in)	5000 kg (11023 lb)	2480 kg (5467 lb)
TGN0121	3000 mm (118.1 in)	1390 mm (54.7 in)	2565 mm (101.0 in)	8000 kg (17637 lb)	2150 kg (4740 lb)

Technical data

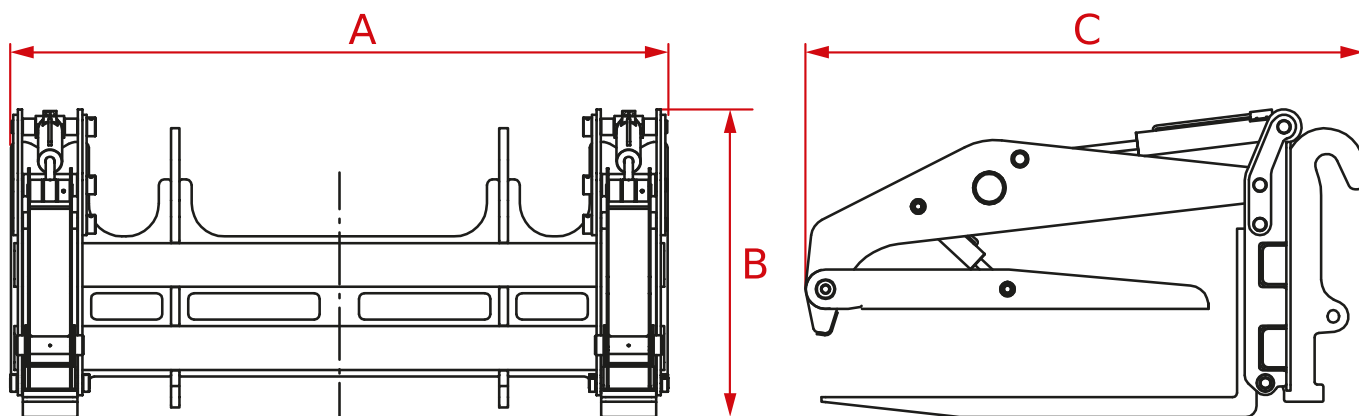

Code	A 	B 	C 		
TGN0122	3000 mm (118.1 in)	1390 mm (54.7 in)	2492 mm (98.1 in)	6000 kg (13228 lb)	2150 kg (4740 lb)

Fork spreader



Technical data

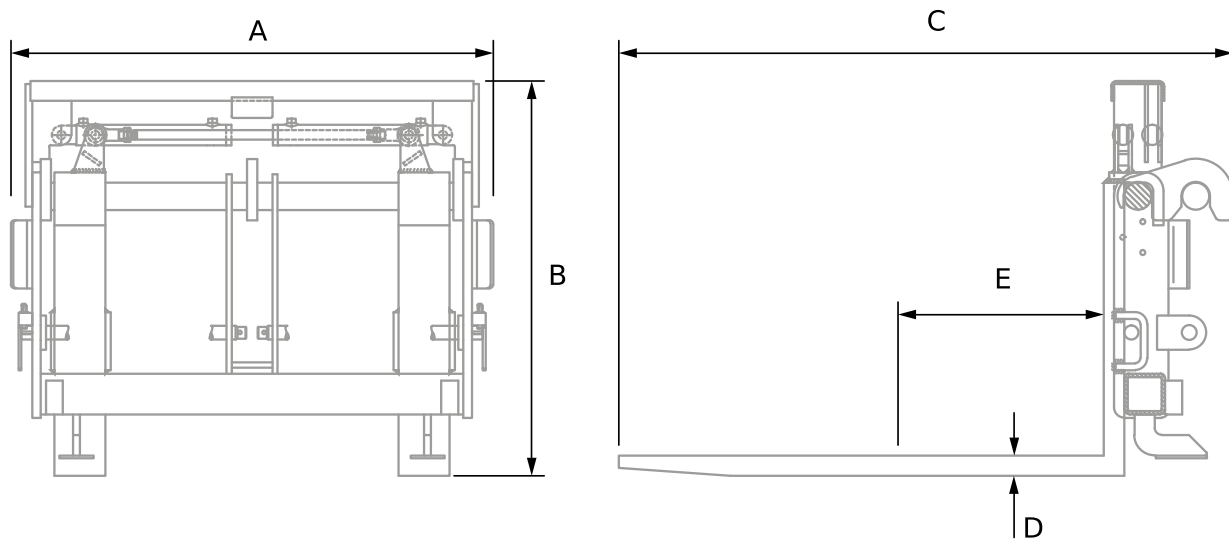

Code	A	B	C				COG		
TCV0001	1270 mm (50.0 in)	1123 mm (44.2 in)	1473 mm (58.0 in)	120 mm (4.7 in)	45 mm (1.8 in)	1200 mm (47.2 in)	500 mm (19.7 in)	3800 kg (8378 lb)	360 kg (794 lb)
TCV0008	1410 mm (55.5 in)	1128 mm (44.4 in)	1500 mm (59.1 in)	120 mm (4.7 in)	50 mm (2.0 in)	1200 mm (47.2 in)	500 mm (19.7 in)	5000 kg (11023 lb)	405 kg (893 lb)
TCV0009	1405 mm (55.3 in)	1086 mm (42.8 in)	1400 mm (55.1 in)	120 mm (4.7 in)	45 mm (1.8 in)	1200 mm (47.2 in)	500 mm (19.7 in)	3800 kg (8378 lb)	500 kg (1102 lb)
TCV0010	1420 mm (55.9 in)	1150 mm (45.3 in)	1580 mm (62.2 in)	150 mm (5.9 in)	60 mm (2.4 in)	1200 mm (47.2 in)	600 mm (23.6 in)	7500 kg (16535 lb)	560 kg (1235 lb)
TCV0012	1420 mm (55.9 in)	1150 mm (45.3 in)	1580 mm (62.2 in)	150 mm (5.9 in)	60 mm (2.4 in)	1200 mm (47.2 in)	600 mm (23.6 in)	7500 kg (16535 lb)	560 kg (1235 lb)

Technical data

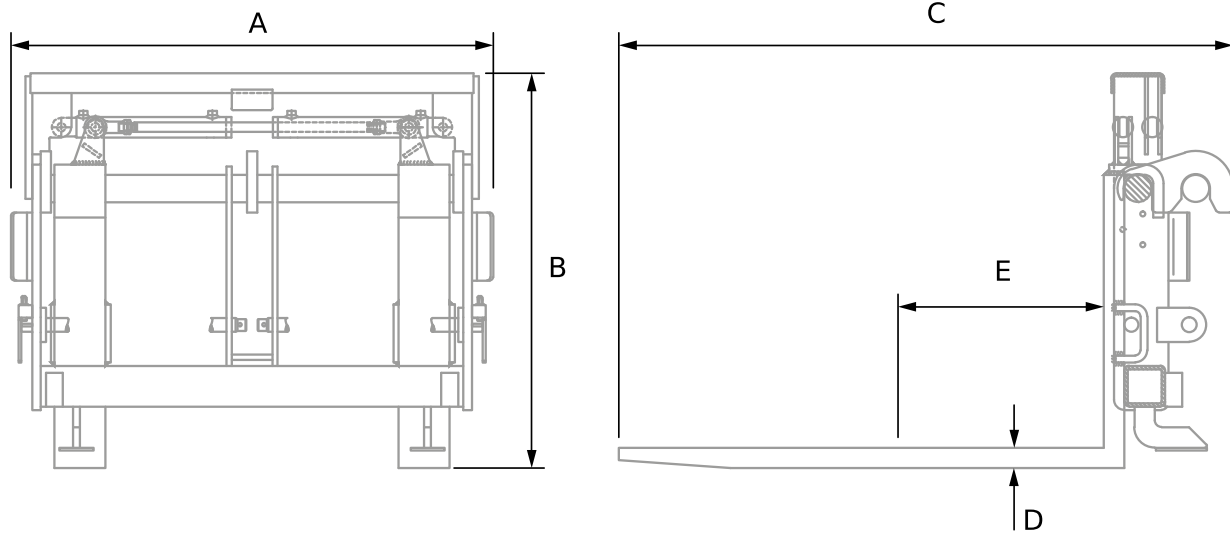

Code	A	B	C				COG		
TCV0035	1420 mm (55.9 in)	1150 mm (45.3 in)	1580 mm (62.2 in)	150 mm (5.9 in)	60 mm (2.4 in)	1200 mm (47.2 in)	600 mm (23.6 in)	7500 kg (16535 lb)	555 kg (1224 lb)
TCV0037	1420 mm (55.9 in)	1150 mm (45.3 in)	1580 mm (62.2 in)	150 mm (5.9 in)	60 mm (2.4 in)	1200 mm (47.2 in)	600 mm (23.6 in)	7500 kg (16535 lb)	555 kg (1224 lb)
TCV0040	1420 mm (55.9 in)	1150 mm (45.3 in)	1580 mm (62.2 in)	150 mm (5.9 in)	60 mm (2.4 in)	1200 mm (47.2 in)	600 mm (23.6 in)	7500 kg (16535 lb)	555 kg (1224 lb)
TCV0042	1420 mm (55.9 in)	1150 mm (45.3 in)	1580 mm (62.2 in)	150 mm (5.9 in)	60 mm (2.4 in)	1200 mm (47.2 in)	600 mm (23.6 in)	7500 kg (16535 lb)	660 kg (1455 lb)
TCV0053	1410 mm (55.5 in)	1128 mm (44.4 in)	1500 mm (59.1 in)	130 mm (5.1 in)	60 mm (2.4 in)	1200 mm (47.2 in)	600 mm (23.6 in)	6000 kg (13228 lb)	450 kg (992 lb)
TCV0056	1410 mm (55.5 in)	1128 mm (44.4 in)	1500 mm (59.1 in)	120 mm (4.7 in)	50 mm (2.0 in)	1200 mm (47.2 in)	500 mm (19.7 in)	5000 kg (11023 lb)	405 kg (893 lb)
TCV0092	-	-	-	-	-	-	-	-	-

Forks spreader shifter

This equipment is used to widen, tighten and move the forks to the right or left by a hydraulic control from the cab.



Technical data

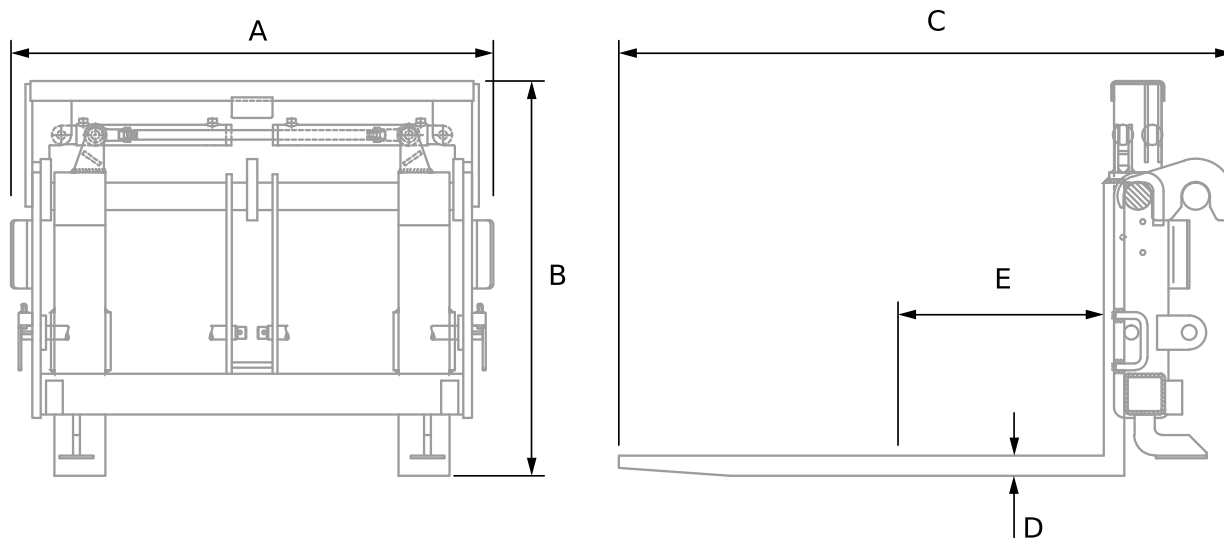

Code	A	B	C				COG		
TCV0019	2370 mm (93.3 in)	1462 mm (57.6 in)	1655 mm (65.2 in)	200 mm (7.9 in)	70 mm (2.8 in)	1200 mm (47.2 in)	600 mm (23.6 in)	10000 kg (22046 lb)	1665 kg (3671 lb)
TCV0020	2370 mm (93.3 in)	1462 mm (57.6 in)	2255 mm (88.8 in)	200 mm (7.9 in)	70 mm (2.8 in)	1800 mm (70.9 in)	900 mm (35.4 in)	8150 kg (17968 lb)	1795 kg (3957 lb)
TCV0021	2370 mm (93.3 in)	1592 mm (62.7 in)	2865 mm (112.8 in)	200 mm (7.9 in)	80 mm (3.1 in)	2400 mm (94.5 in)	1200 mm (47.2 in)	8500 kg (18739 lb)	1795 kg (3957 lb)
TCV0023	2370 mm (93.3 in)	1592 mm (62.7 in)	2865 mm (112.8 in)	200 mm (7.9 in)	95 mm (3.7 in)	2400 mm (94.5 in)	1200 mm (47.2 in)	17300 kg (38140 lb)	2550 kg (5622 lb)
TCV0047	2550 mm (100.4 in)	1480 mm (58.3 in)	2300 mm (90.6 in)	200 mm (7.9 in)	105 mm (4.1 in)	1800 mm (70.9 in)	1800 mm (70.9 in)	23000 kg (50706 lb)	2000 kg (4409 lb)

Technical data

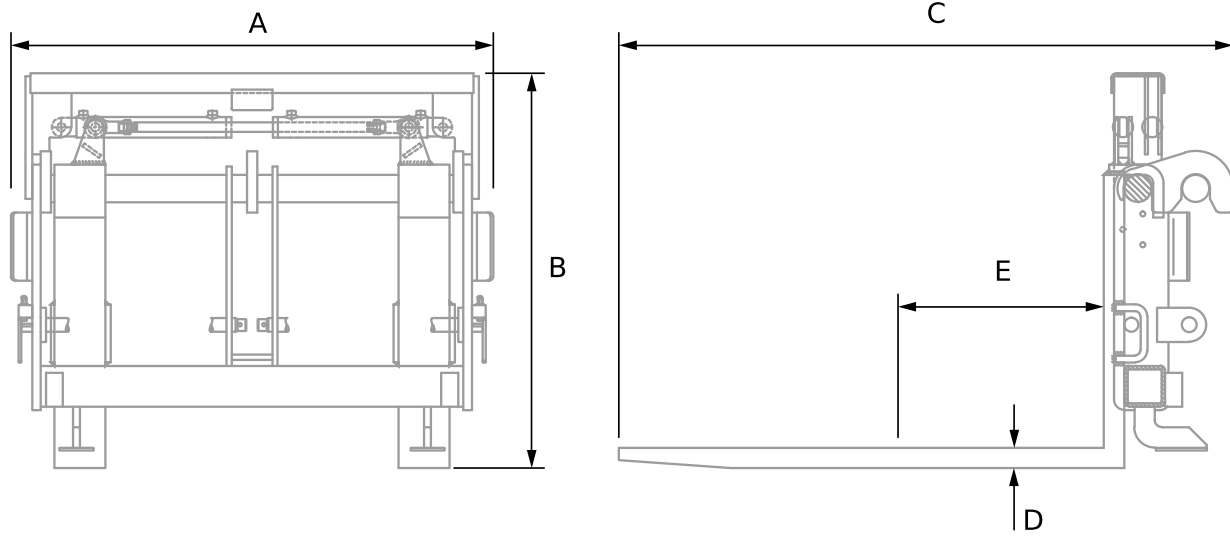

Code	A	B	C				COG		
TCV0048	2550 mm (100.4 in)	1480 mm (58.3 in)	2900 mm (114.2 in)	200 mm (7.9 in)	105 mm (4.1 in)	2400 mm (94.5 in)	900 mm (35.4 in)	23000 kg (50706 lb)	2200 kg (4850 lb)
TCV0063	2370 mm (93.3 in)	1462 mm (57.6 in)	1655 mm (65.2 in)	200 mm (7.9 in)	70 mm (2.8 in)	1200 mm (47.2 in)	600 mm (23.6 in)	10000 kg (22046 lb)	1665 kg (3671 lb)
TCV0064	2370 mm (93.3 in)	1442 mm (56.8 in)	2100 mm (82.7 in)	200 mm (7.9 in)	70 mm (2.8 in)	1800 mm (70.9 in)	600 mm (23.6 in)	13000 kg (28660 lb)	1795 kg (3957 lb)
TCV0065	2255 mm (88.8 in)	1600 mm (63.0 in)	2865 mm (112.8 in)	200 mm (7.9 in)	80 mm (3.1 in)	2400 mm (94.5 in)	2400 mm (94.5 in)	11500 kg (25353 lb)	2040 kg (4497 lb)
TCV0066	2250 mm (88.6 in)	1427 mm (56.2 in)	2895 mm (114.0 in)	200 mm (7.9 in)	95 mm (3.7 in)	2400 mm (94.5 in)	900 mm (35.4 in)	21000 kg (46297 lb)	2560 kg (5644 lb)
TCV0067	2360 mm (92.9 in)	1650 mm (65.0 in)	2280 mm (89.8 in)	200 mm (7.9 in)	95 mm (3.7 in)	1800 mm (70.9 in)	900 mm (35.4 in)	21000 kg (46297 lb)	2350 kg (5181 lb)
TCV0068	2550 mm (100.4 in)	1480 mm (58.3 in)	2330 mm (91.7 in)	200 mm (7.9 in)	105 mm (4.1 in)	1800 mm (70.9 in)	900 mm (35.4 in)	23000 kg (50706 lb)	2680 kg (5908 lb)
TCV0069	2550 mm (100.4 in)	1480 mm (58.3 in)	2930 mm (115.4 in)	200 mm (7.9 in)	105 mm (4.1 in)	2400 mm (94.5 in)	1200 mm (47.2 in)	23000 kg (50706 lb)	2820 kg (6217 lb)
TCV0073	1350 mm (53.1 in)	916 mm (36.1 in)	1580 mm (62.2 in)	120 mm (4.7 in)	50 mm (2.0 in)	1200 mm (47.2 in)	500 mm (19.7 in)	5000 kg (11023 lb)	540 kg (1190 lb)
TCV0074	1350 mm (53.1 in)	916 mm (36.1 in)	1580 mm (62.2 in)	120 mm (4.7 in)	50 mm (2.0 in)	1200 mm (47.2 in)	500 mm (19.7 in)	5000 kg (11023 lb)	540 kg (1190 lb)
TCV0093	1350 mm (53.1 in)	937 mm (36.9 in)	1580 mm (62.2 in)	120 mm (4.7 in)	50 mm (2.0 in)	1200 mm (47.2 in)	500 mm (19.7 in)	5000 kg (11023 lb)	555 kg (1224 lb)

Forks shifting unit

This equipment used to move the forks to the left or right by a hydraulic control from the cab.



Technical data

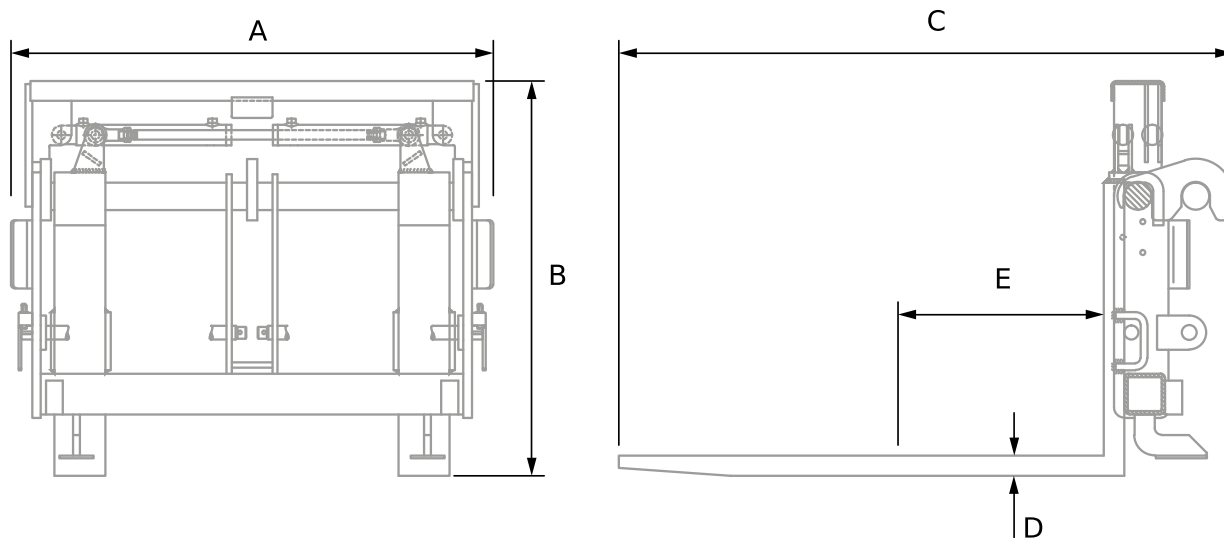

Code	A	B	C				COG		
TCV0015	1170 mm (46.1 in)	755 mm (29.7 in)	1540 mm (60.6 in)	120 mm (4.7 in)	45 mm (1.8 in)	1200 mm (47.2 in)	500 mm (19.7 in)	2500 kg (5512 lb)	360 kg (794 lb)
TCV0016	1470 mm (57.9 in)	755 mm (29.7 in)	1540 mm (60.6 in)	120 mm (4.7 in)	45 mm (1.8 in)	1200 mm (47.2 in)	500 mm (19.7 in)	2500 kg (5512 lb)	350 kg (772 lb)
TCV0060	1170 mm (46.1 in)	815 mm (32.1 in)	1540 mm (60.6 in)	100 mm (3.9 in)	40 mm (1.6 in)	1200 mm (47.2 in)	500 mm (19.7 in)	2500 kg (5512 lb)	300 kg (661 lb)
TCV0082	1440 mm (56.7 in)	950 mm (37.4 in)	1600 mm (63.0 in)	120 mm (4.7 in)	50 mm (2.0 in)	1200 mm (47.2 in)	500 mm (19.7 in)	5000 kg (11023 lb)	510 kg (1124 lb)
TCV0083	1440 mm (56.7 in)	950 mm (37.4 in)	1600 mm (63.0 in)	120 mm (4.7 in)	50 mm (2.0 in)	1200 mm (47.2 in)	500 mm (19.7 in)	5000 kg (11023 lb)	550 kg (1213 lb)

FEM forks shifting unit

This equipment used to move the forks to the left or right by a hydraulic control from the cab.



Technical data

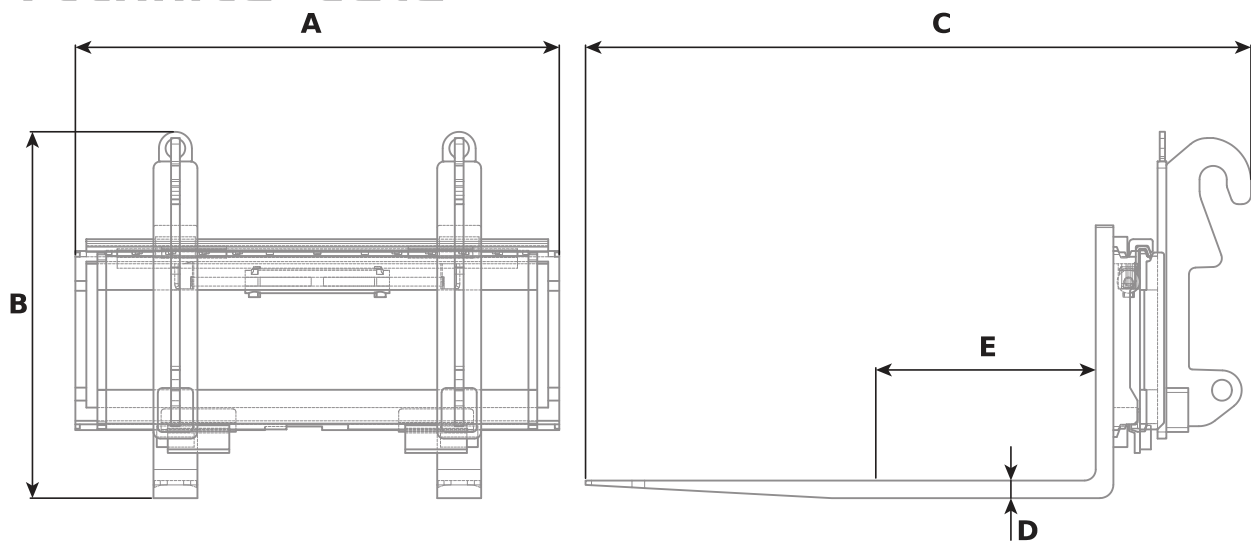

Code	A	B	C				COG		
TCV0062	1100 mm (43.3 in)	833 mm (32.8 in)	1515 mm (59.6 in)	100 mm (3.9 in)	40 mm (1.6 in)	1200 mm (47.2 in)	1160 mm (45.7 in)	2500 kg (5512 lb)	270 kg (595 lb)

Rotating counterplate with forks

The rotating counter-plate including forks ensures maximum flexibility of use, its 360° continuous rotation will allow to unload and load the material in any position.



Technical data

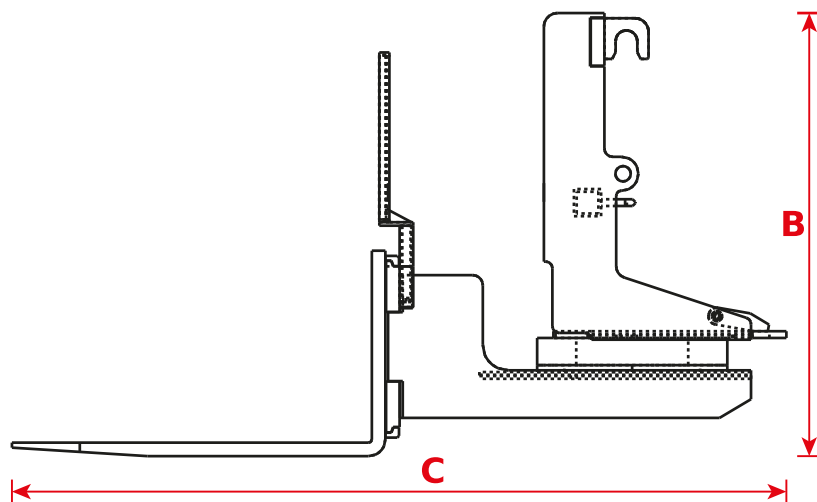
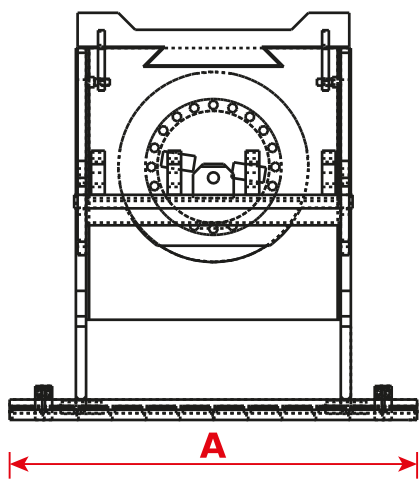

Code	A	B	C				COG		
TCV0045	1200 mm (47.2 in)	1217 mm (47.9 in)	2275 mm (89.6 in)	120 mm (4.7 in)	50 mm (2.0 in)	1200 mm (47.2 in)	500 mm (19.7 in)	2500 kg (5512 lb)	800 kg (1764 lb)
TCV0055	1220 mm (48.0 in)	1323 mm (52.1 in)	1935 mm (76.2 in)	120 mm (4.7 in)	50 mm (2.0 in)	1200 mm (47.2 in)	500 mm (19.7 in)	2500 kg (5512 lb)	895 kg (1973 lb)

Angled sweeper

The angled sweeper can be used for cleaning construction sites, roads, large court areas or thanks to the mechanical angle system as a snowplow in case of light snow.



Technical data

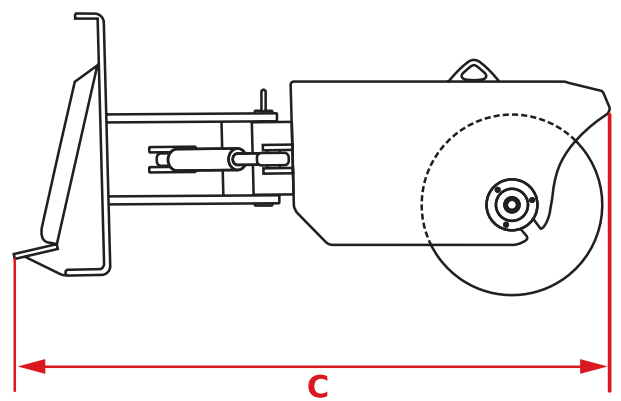
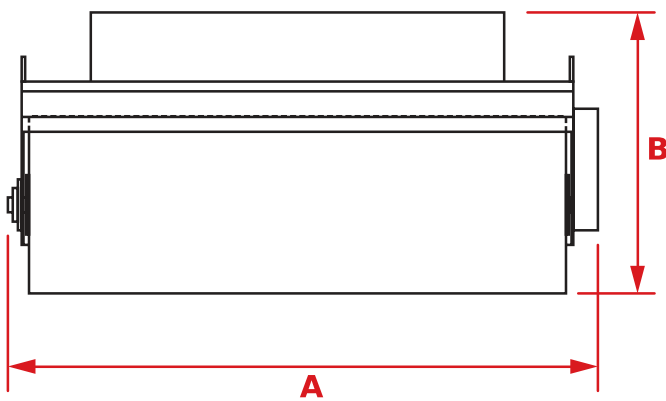

Code	A 	B 	C 	
TGN0041	2280 mm (89.8 in)	762 mm (30.0 in)	1272 mm (50.1 in)	540 kg (1190 lb)

Sweeper box with collection

The sweeper box with collection can be used, thanks to its polypropylene brushes, for cleaning construction sites, roads, large areas of courts.

The use of the cutting edge makes it particularly suitable for scraping and collecting mud and debris from the ground.



Technical data

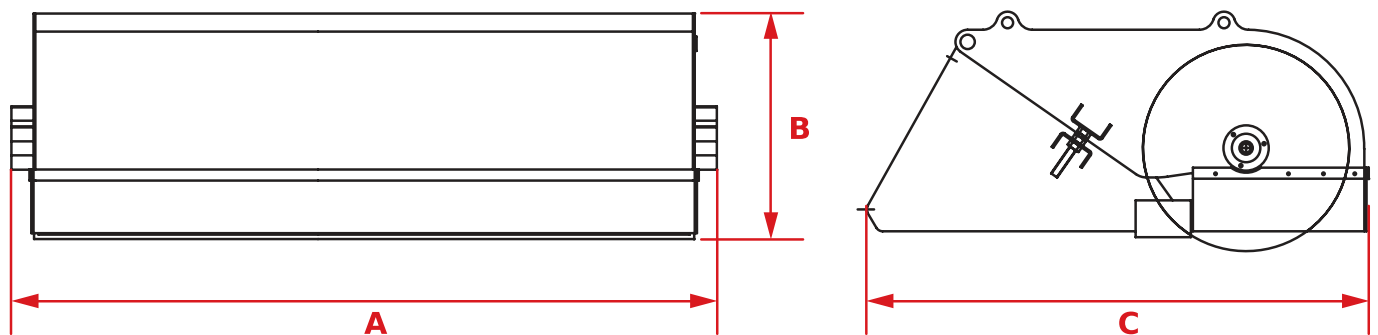

Code	A	B	C	
TGN0042	2220 mm (87.4 in)	612 mm (24.1 in)	1363 mm (53.7 in)	685 kg (1510 lb)

Front shredder

This equipment stands out for its versatility of use, it is suitable for cutting grass, for cutting small shoots in vineyards or orchards and for cleaning the undergrowth.



Technical data

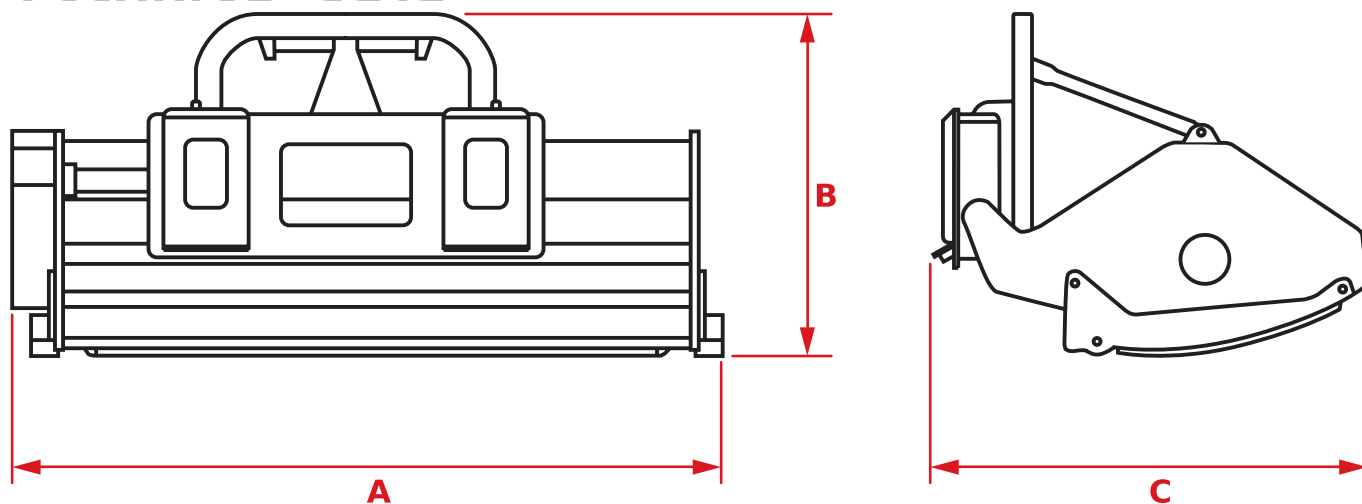

Code	A 	B 	C 	
TGN0053	2100 mm (82.7 in)	890 mm (35.0 in)	1080 mm (42.5 in)	530 kg (1168 lb)

Two-stage turbine snow blower

This equipment has been designed for the removing large quantities of snow. The adoption of a hydraulic piston motor with torque limiter prevents the possibility of breakage due to accidental inlet of objects hidden in the snow.

The notched ice-breaking propellers minimize wear caused by gravel and stones mixed with snow. The snow exit duct is equipped with mechanically adjustable flaps.



Crane extension with winch

This equipment has been designed for lifting, transport and positioning suspended loads. The jib crane structure helps to contain the weight of the equipment while maintaining excellent rigidity.

The block is equipped with a 360° swivel hook with locking tab.



Technical data

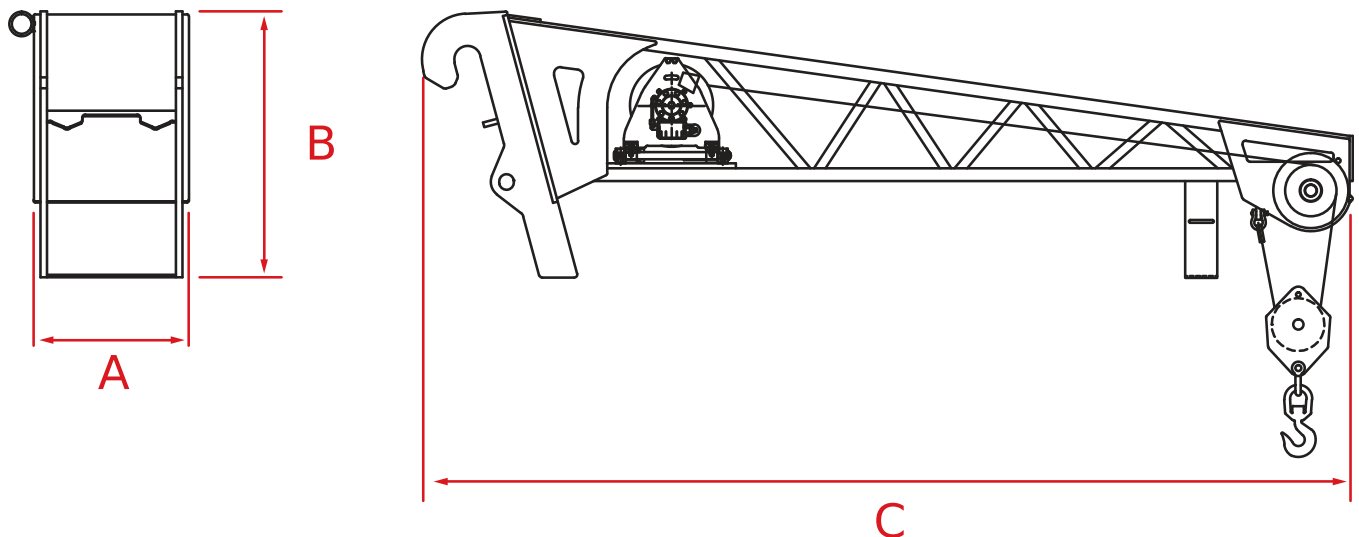

Code	A	B	C			
TSL0001	1120 mm (44.1 in)	955 mm (37.6 in)	1634 mm (64.3 in)	DOUBLE	1200 kg (2646 lb)	345 kg (761 lb)
TSL0003	556 mm (21.9 in)	825 mm (32.5 in)	2569 mm (101.1 in)	DOUBLE	1200 kg (2646 lb)	350 kg (772 lb)
TSL0008	626 mm (24.6 in)	917 mm (36.1 in)	4975 mm (195.9 in)	DOUBLE	600 kg (1323 lb)	360 kg (794 lb)
TSL0011	640 mm (25.2 in)	900 mm (35.4 in)	1750 mm (68.9 in)	DOUBLE	2000 kg (4409 lb)	285 kg (628 lb)
TSL0013	556 mm (21.9 in)	825 mm (32.5 in)	2850 mm (112.2 in)	DOUBLE	1200 kg (2646 lb)	350 kg (772 lb)
TSL0031	640 mm (25.2 in)	900 mm (35.4 in)	1750 mm (68.9 in)	DOUBLE	2000 kg (4409 lb)	285 kg (628 lb)

Technical data

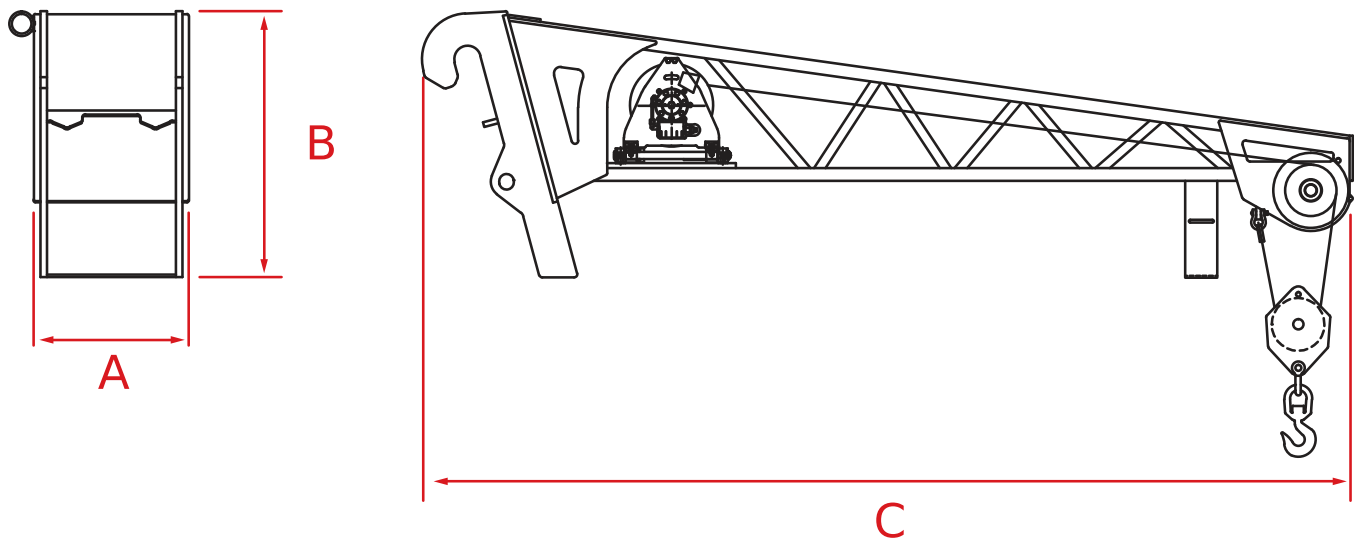

Code	A	B	C			
TSL0033	556 mm (21.9 in)	825 mm (32.5 in)	2569 mm (101.1 in)	DOUBLE	1200 kg (2646 lb)	315 kg (694 lb)
TSL0035	720 mm (28.3 in)	1000 mm (39.4 in)	5050 mm (198.8 in)	DOUBLE	600 kg (1323 lb)	415 kg (915 lb)
TSL0041	776 mm (30.6 in)	825 mm (32.5 in)	2824 mm (111.2 in)	DOUBLE	1100 kg (2425 lb)	250 kg (551 lb)
TSL0049	480 mm (18.9 in)	825 mm (32.5 in)	1637 mm (64.4 in)	DOUBLE	2000 kg (4409 lb)	290 kg (639 lb)
TSL0051	556 mm (21.9 in)	825 mm (32.5 in)	2850 mm (112.2 in)	DOUBLE	1200 kg (2646 lb)	350 kg (772 lb)
TSL0053	626 mm (24.6 in)	917 mm (36.1 in)	4975 mm (195.9 in)	DOUBLE	600 kg (1323 lb)	360 kg (794 lb)
TSL0060	556 mm (21.9 in)	825 mm (32.5 in)	2850 mm (112.2 in)	DOUBLE	1200 kg (2646 lb)	350 kg (772 lb)
TSL0078	1120 mm (44.1 in)	955 mm (37.6 in)	1634 mm (64.3 in)	DOUBLE	1200 kg (2646 lb)	350 kg (772 lb)
TSL0079	556 mm (21.9 in)	825 mm (32.5 in)	2569 mm (101.1 in)	DOUBLE	1200 kg (2646 lb)	350 kg (772 lb)
TSL0085	1352 mm (53.2 in)	957 mm (37.7 in)	1668 mm (65.7 in)	DOUBLE	1200 kg (2646 lb)	350 kg (772 lb)
TSL0086	1345 mm (53.0 in)	957 mm (37.7 in)	2872 mm (113.1 in)	DOUBLE	1200 kg (2646 lb)	350 kg (772 lb)
TSL0143	1120 mm (44.1 in)	955 mm (37.6 in)	1634 mm (64.3 in)	DOUBLE	2000 kg (4409 lb)	345 kg (761 lb)
TSL0144	1120 mm (44.1 in)	955 mm (37.6 in)	2837 mm (111.7 in)	DOUBLE	1200 kg (2646 lb)	385 kg (849 lb)
TSL0145	1120 mm (44.1 in)	955 mm (37.6 in)	4996 mm (196,7 in)	SINGLE	600 kg (1323 lb)	460 kg (1014 lb)
TSL0147	1120 mm (44.1 in)	955 mm (37.6 in)	1634 mm (64.3 in)	DOUBLE	2000 kg (4409 lb)	355 kg (783 lb)
TSL0148	1120 mm (44.1 in)	955 mm (37.6 in)	2837 mm (111.7 in)	DOUBLE	1200 kg (2646 lb)	285 kg (628 lb)
TSL0150	1120 mm (44.1 in)	955 mm (37.6 in)	4996 mm (196,7 in)	Single	600 kg (1323 lb)	460 kg (1014 lb)
TSL0159	700 mm (27.6 in)	831 mm (32.7 in)	2822 mm (111.1 in)	DOUBLE	1100 kg (2425 lb)	250 kg (551 lb)

Gooseneck crane extension with winch

This equipment has been designed for lifting, transport and positioning suspended loads. The gooseneck tubular structure helps to contain the weight of the equipment while maintaining excellent rigidity.

The block is equipped with a 360° swivel hook with locking tab.



Technical data

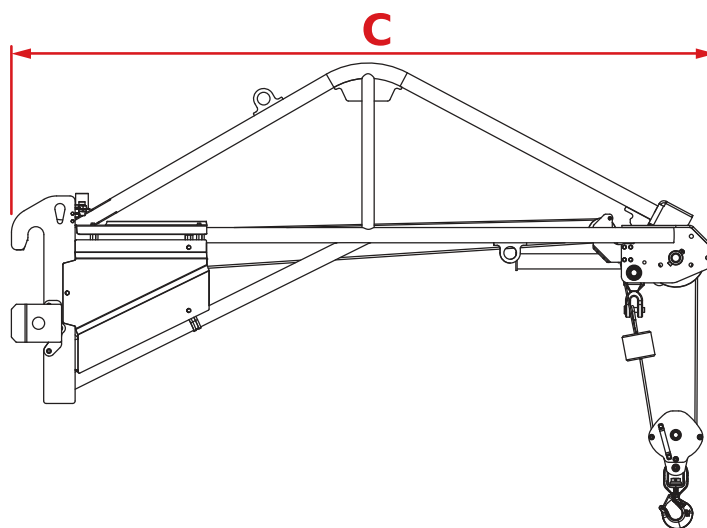
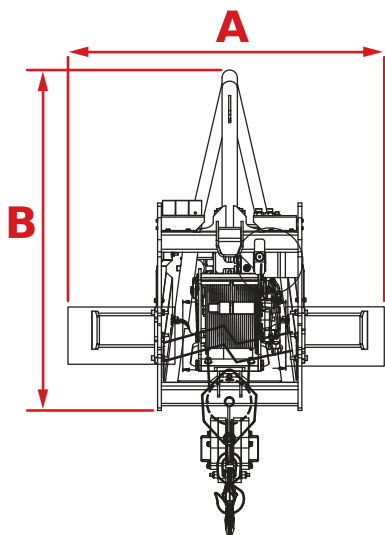

Code	A	B	C			
TSL0071	550 mm (21.7 in)	1200 mm (47.2 in)	3000 mm (118.1 in)	DOUBLE	1500 kg (3307 lb)	430 kg (948 lb)
TSL0146	1120 mm (44.1 in)	955 mm (37.6 in)	2972 mm (117,0 in)	Single	1500 kg (3307 lb)	430 kg (948 lb)
TSL0149	1120 mm (44.1 in)	1021 mm (40,2 in)	2972 mm (117,0 in)	Single	1500 kg (3307 lb)	430 kg (948 lb)
TSL0163	590 mm (23.2 in)	1345 mm (53.0 in)	5000 mm (196.9 in)	SIMPLE	600 kg (1323 lb)	315 kg (694 lb)
TSL0165	1090 mm (42.9 in)	1345 mm (53.0 in)	2781 mm (109.5 in)	DOUBLE	2000 kg (4409 lb)	325 kg (717 lb)
TSL0167	1090 mm (42.9 in)	1345 mm (53.0 in)	3831 mm (150.8 in)	DOUBLE	1200 kg (2646 lb)	350 kg (772 lb)

Winch for forks holding plate

This equipment has been designed for lifting, transport and positioning suspended loads. The block is equipped with a 360° swivel hook with locking tab.



Technical data

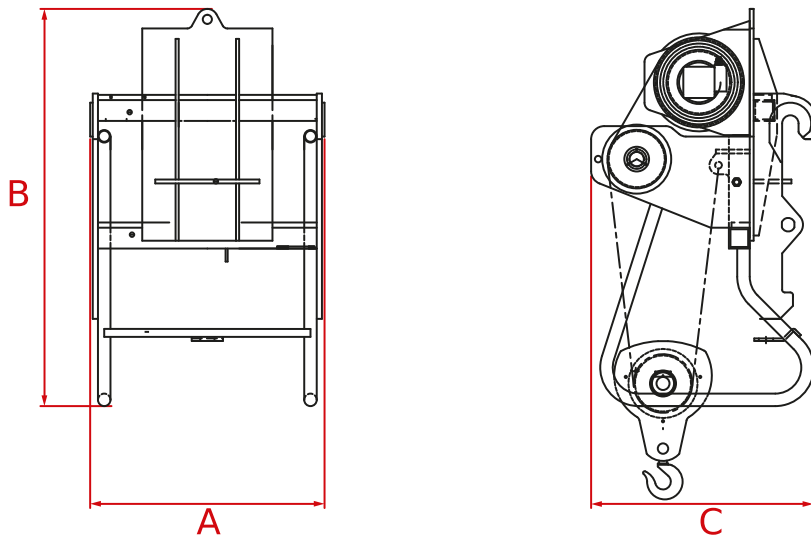

Code	A	B	C			
TSL0005	900 mm (35.4 in)	1460 mm (57.5 in)	960 mm (37.8 in)	Double, with rope guide	3000 kg (6614 lb)	410 kg (904 lb)
TSL0010	900 mm (35.4 in)	1525 mm (60.0 in)	855 mm (33.7 in)	Double, with rope guide	4000 kg (8818 lb)	490 kg (1080 lb)
TSL0015	900 mm (35.4 in)	1460 mm (57.5 in)	960 mm (37.8 in)	Double, with rope guide	3000 kg (6614 lb)	410 kg (904 lb)
TSL0016	900 mm (35.4 in)	1525 mm (60.0 in)	855 mm (33.7 in)	Double, with rope guide	4000 kg (8818 lb)	490 kg (1080 lb)
TSL0017	900 mm (35.4 in)	1525 mm (60.0 in)	845 mm (33.3 in)	Double, with rope guide	5000 kg (11023 lb)	490 kg (1080 lb)
TSL0030	890 mm (35.0 in)	1540 mm (60.6 in)	1100 mm (43.3 in)	Double, with rope guide	4000 kg (8818 lb)	490 kg (1080 lb)
TSL0037	900 mm (35.4 in)	1460 mm (57.5 in)	960 mm (37.8 in)	Double, with rope guide	3000 kg (6614 lb)	410 kg (904 lb)

Technical data

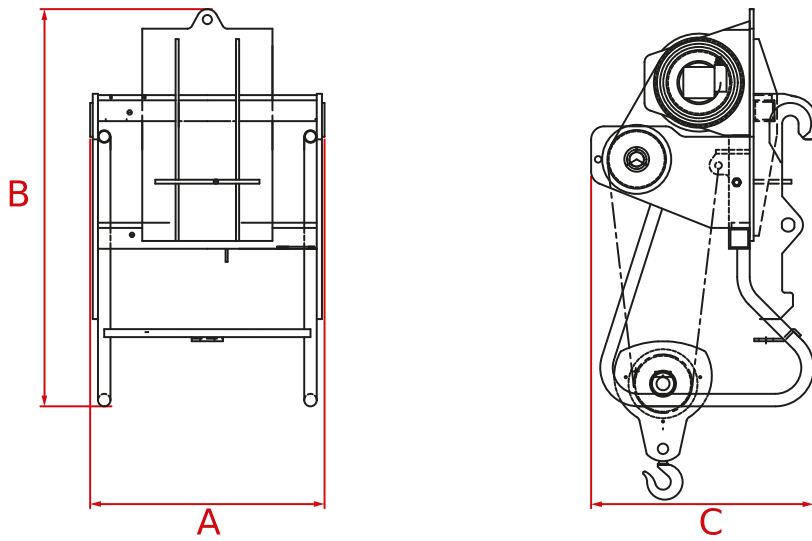

Code	A	B	C			
TSL0055	900 mm (35.4 in)	1460 mm (57.5 in)	960 mm (37.8 in)	Double, with rope guide	3000 kg (6614 lb)	410 kg (904 lb)
TSL0056	900 mm (35.4 in)	1525 mm (60.0 in)	855 mm (33.7 in)	Double, with rope guide	4000 kg (8818 lb)	490 kg (1080 lb)
TSL0057	900 mm (35.4 in)	1525 mm (60.0 in)	845 mm (33.3 in)	Double, with rope guide	5000 kg (11023 lb)	490 kg (1080 lb)
TSL0070	900 mm (35.4 in)	1525 mm (60.0 in)	845 mm (33.3 in)	Double, with rope guide	5000 kg (11023 lb)	490 kg (1080 lb)
TSL0080	1120 mm (44.1 in)	1530 mm (60,2 in)	1000 mm (39.4 in)	Double, with rope guide	3000 kg (6614 lb)	420 kg (926 lb)
TSL0088	1250 mm (49.2 in)	1595 mm (62.8 in)	1000 mm (39.4 in)	Double, with rope guide	4000 kg (8818 lb)	455 kg (1003 lb)
TSL0089	1120 mm (44.1 in)	1595 mm (62.8 in)	1000 mm (39.4 in)	Double, with rope guide	5000 kg (11023 lb)	455 kg (1003 lb)
TSL0092	1302 mm (51.3 in)	1790 mm (70.5 in)	1927 mm (75.9 in)	Double, with rope guide	12000 kg (26455 lb)	1490 kg (3285 lb)
TSL0122	1120 mm (44.1 in)	1594 mm (62.8 in)	1022 mm (40.2 in)	DOUBLE	5000 kg (11023 lb)	515 kg (1135 lb)
TSL0127	1790 mm (70.5 in)	1920 mm (75.6 in)	1300 mm (51.2 in)	Double, with rope guide	8000 kg (17637 lb)	1050 kg (2315 lb)
TSL0130	1790 mm (70.5 in)	1920 mm (75.6 in)	1300 mm (51.2 in)	Double, with rope guide	8000 kg (17637 lb)	1070 kg (2359 lb)
TSL0131	1790 mm (70.5 in)	1920 mm (75.6 in)	1300 mm (51.2 in)	Double, with rope guide	12000 kg (26455 lb)	1150 kg (2535 lb)
TSL0140	900 mm (35.4 in)	1560 mm (61.4 in)	1000 mm (39.4 in)	Double, with rope guide	5000 kg (11023 lb)	455 kg (1003 lb)
TSL0141	1120 mm (44.1 in)	1594 mm (62.8 in)	1018 mm (40,1 in)	DOUBLE	4000 kg (8818 lb)	450 kg (992 lb)
TSL0142	1120 mm (44.1 in)	-	1018 mm (40,1 in)	DOUBLE	3000 kg (6614 lb)	410 kg (904 lb)
TSL0151	1120 mm (44.1 in)	1529 mm (60,2 in)	1018 mm (40,1 in)	DOUBLE	3000 kg (6614 lb)	410 kg (904 lb)
TSL0152	1120 mm (44.1 in)	1594 mm (62.8 in)	1018 mm (40,1 in)	DOUBLE	4000 kg (8818 lb)	450 kg (992 lb)
TSL0153	1120 mm (44.1 in)	1594 mm (62.8 in)	1018 mm (40,1 in)	DOUBLE	5000 kg (11023 lb)	490 kg (1080 lb)
TSL0169	1006 mm (39.6 in)	1155 mm (45.5 in)	1036 mm (40.8 in)	DOUBLE	6000 kg (13228 lb)	513 kg (1131 lb)

Crane extension with hook

This equipment has been designed for lifting, transport and positioning suspended loads. The jib crane structure helps to contain the weight of the equipment while maintaining excellent rigidity.

The 360° swivel hook with locking tab and the standard load limiter ensure maximum safety.



Technical data

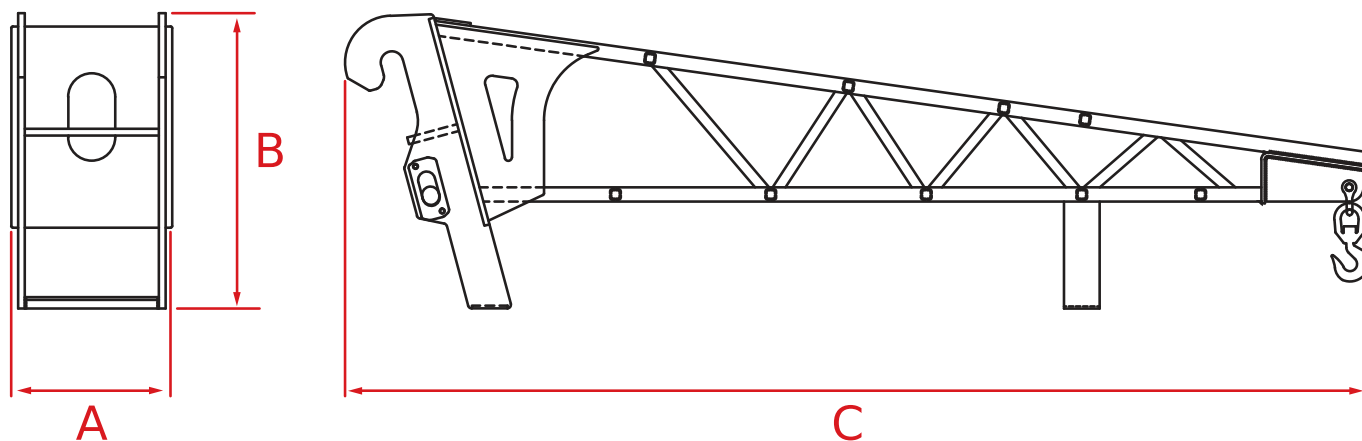

Code	A	B	C		
TSL0002	650 mm (25.6 in)	870 mm (34.3 in)	1500 mm (59.1 in)	2000 kg (4409 lb)	160 kg (353 lb)
TSL0004	640 mm (25.2 in)	870 mm (34.3 in)	2850 mm (112.2 in)	1200 kg (2646 lb)	185 kg (408 lb)
TSL0009	730 mm (28.7 in)	950 mm (37.4 in)	5000 mm (196.9 in)	600 kg (1323 lb)	345 kg (761 lb)
TSL0012	480 mm (18.9 in)	825 mm (32.5 in)	1648 mm (64.9 in)	2000 kg (4409 lb)	150 kg (331 lb)
TSL0014	480 mm (18.9 in)	825 mm (32.5 in)	2848 mm (112.1 in)	1200 kg (2646 lb)	165 kg (364 lb)
TSL0032	640 mm (25.2 in)	850 mm (33.5 in)	1650 mm (65.0 in)	2000 kg (4409 lb)	145 kg (320 lb)

Technical data

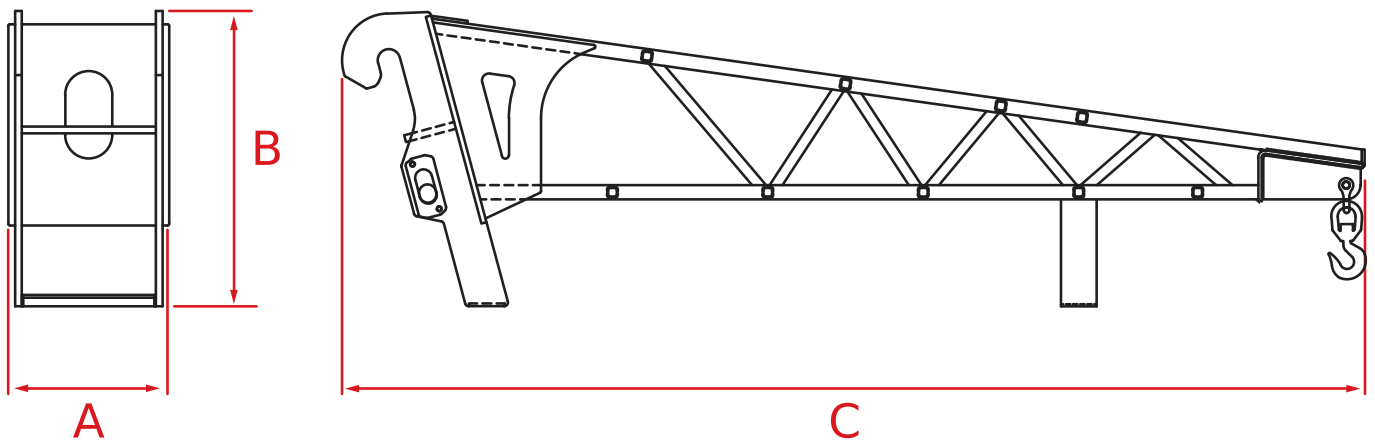

Code	A	B	C		
TSL0034	640 mm (25.2 in)	870 mm (34.3 in)	2850 mm (112.2 in)	1200 kg (2646 lb)	170 kg (375 lb)
TSL0036	730 mm (28.7 in)	950 mm (37.4 in)	5000 mm (196.9 in)	600 kg (1323 lb)	255 kg (562 lb)
TSL0042	700 mm (27.6 in)	864 mm (34.0 in)	2821 mm (111.1 in)	1100 kg (2425 lb)	185 kg (408 lb)
TSL0050	480 mm (18.9 in)	825 mm (32.5 in)	1648 mm (64.9 in)	2000 kg (4409 lb)	170 kg (375 lb)
TSL0052	480 mm (18.9 in)	825 mm (32.5 in)	2848 mm (112.1 in)	1200 kg (2646 lb)	162 kg (357 lb)
TSL0054	550 mm (21.7 in)	917 mm (36.1 in)	5000 mm (196.9 in)	600 kg (1323 lb)	245 kg (540 lb)
TSL0075	650 mm (25.6 in)	870 mm (34.3 in)	1500 mm (59.1 in)	2000 kg (4409 lb)	160 kg (353 lb)
TSL0076	640 mm (25.2 in)	870 mm (34.3 in)	2850 mm (112.2 in)	1200 kg (2646 lb)	185 kg (408 lb)
TSL0081	660 mm (26.0 in)	957 mm (37.7 in)	1660 mm (65.4 in)	1300 kg (2866 lb)	190 kg (419 lb)
TSL0082	415 mm (16.3 in)	957 mm (37.7 in)	2869 mm (113.0 in)	1200 kg (2646 lb)	230 kg (507 lb)
TSL0094	650 mm (25.6 in)	870 mm (34.3 in)	1500 mm (59.1 in)	2000 kg (4409 lb)	185 kg (408 lb)
TSL0095	640 mm (25.2 in)	870 mm (34.3 in)	2850 mm (112.2 in)	1200 kg (2646 lb)	230 kg (507 lb)
TSL0096	730 mm (28.7 in)	950 mm (37.4 in)	5000 mm (196.9 in)	600 kg (1323 lb)	260 kg (573 lb)
TSL0108	1120 mm (44.1 in)	955 mm (37.6 in)	1624 mm (63.9 in)	2000 kg (4409 lb)	185 kg (408 lb)
TSL0110	1120 mm (44.1 in)	960 mm (37.8 in)	2850 mm (112.2 in)	1200 kg (2646 lb)	220 kg (485 lb)
TSL0112	1120 mm (44.1 in)	955 mm (37.6 in)	4987 mm (196.3 in)	600 kg (1323 lb)	340 kg (750 lb)
TSL0160	700 mm (27.6 in)	864 mm (34.0 in)	2821 mm (111.1 in)	1100 kg (2425 lb)	180 kg (397 lb)

Gooseneck crane extension with hook

This equipment has been designed for lifting, transport and positioning suspended loads. The gooseneck tubular structure helps to contain the weight of the equipment while maintaining excellent rigidity.

The 360° swivel hook with locking tab and the standard load limiter ensure maximum safety.



Technical data

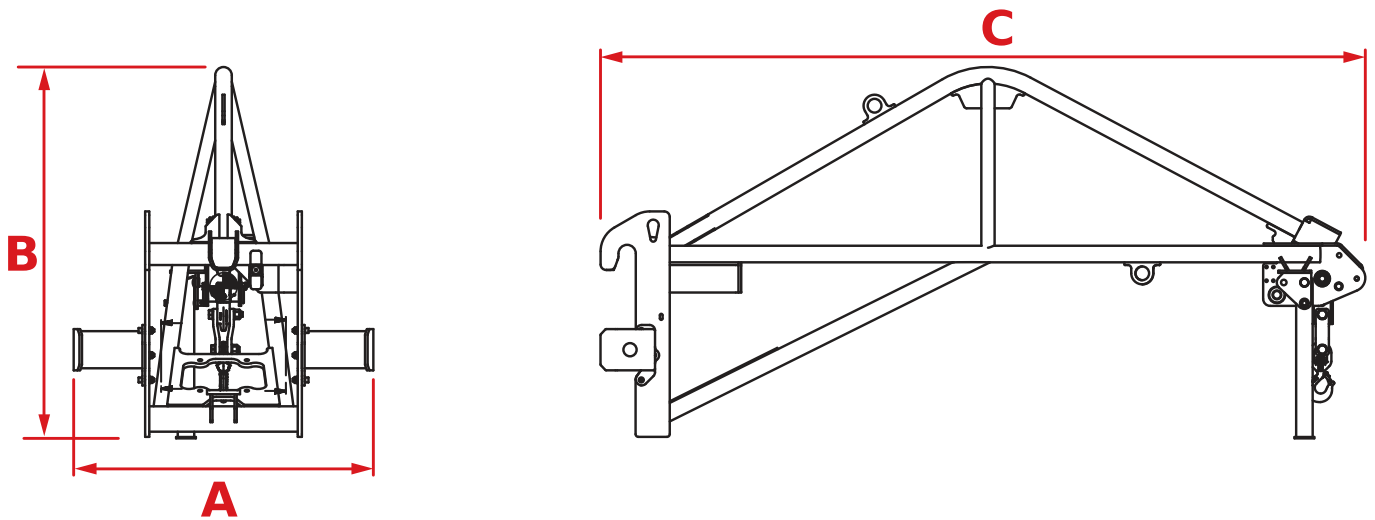

Code	A	B	C		
TSL0064	1550 mm (61.0 in)	1170 mm (46.1 in)	2965 mm (116.7 in)	4000 kg (8818 lb)	890 kg (1962 lb)
TSL0065	1150 mm (45.3 in)	1550 mm (61.0 in)	2965 mm (116.7 in)	6000 kg (13228 lb)	895 kg (1973 lb)
TSL0090	980 mm (38.6 in)	1170 mm (46.1 in)	2965 mm (116.7 in)	1200 kg (2646 lb)	890 kg (1962 lb)
TSL0125	980 mm (38.6 in)	1170 mm (46.1 in)	2965 mm (116.7 in)	600 kg (1323 lb)	900 kg (1984 lb)
TSL0164	590 mm (23.2 in)	1345 mm (53.0 in)	5000 mm (196.9 in)	600 kg (1323 lb)	190 kg (419 lb)
TSL0166	590 mm (23.2 in)	1345 mm (53.0 in)	2781 mm (109.5 in)	2000 kg (4409 lb)	146 kg (322 lb)

Technical data

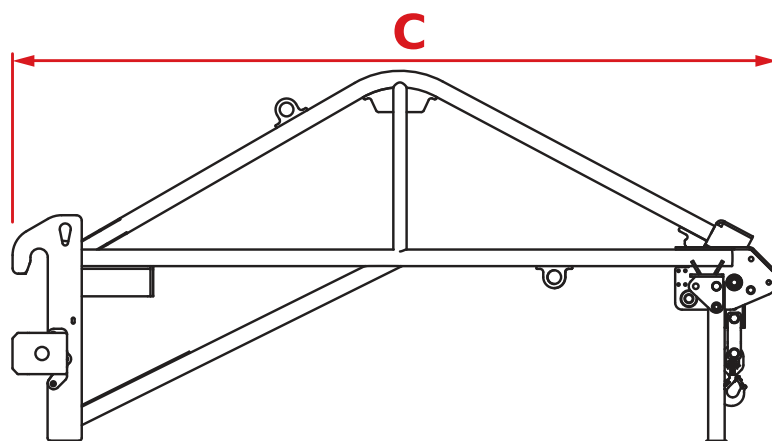
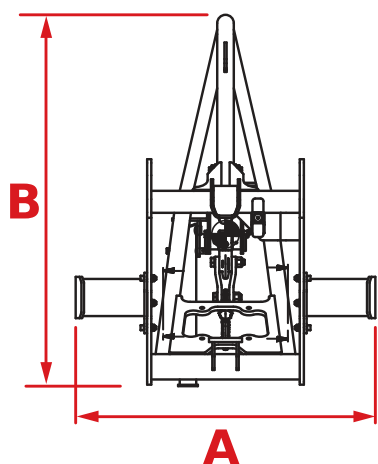

Code	A	B	C		
TSL0168	590 mm (23.2 in)	1345 mm (53.0 in)	3832 mm (150.9 in)	1500 kg (3307 lb)	166 kg (366 lb)

Jib with hook

This equipment has been designed to handle heavy and cantilever loads. Equipped with 360° rotating hook and load limiter, it is particularly suitable for the nursery sector.



Technical data

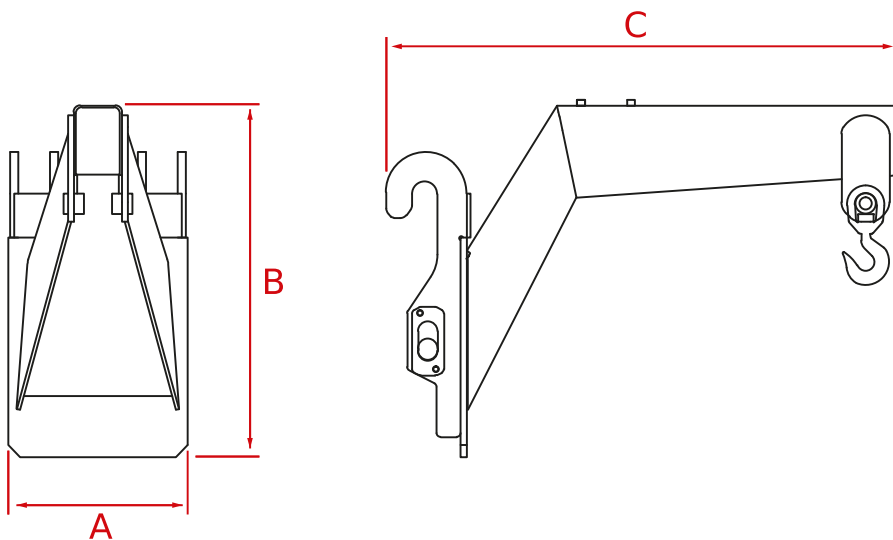

Code	A	B	C		
TSL0006	460 mm (18.1 in)	700 mm (27.6 in)	1320 mm (52.0 in)	2500 kg (5512 lb)	140 kg (309 lb)
TSL0018	450 mm (17.7 in)	930 mm (36.6 in)	1297 mm (51.1 in)	3000 kg (6614 lb)	160 kg (353 lb)
TSL0020	481 mm (18.9 in)	880 mm (34.6 in)	1697 mm (66.8 in)	3000 kg (6614 lb)	180 kg (397 lb)
TSL0038	460 mm (18.1 in)	700 mm (27.6 in)	1320 mm (52.0 in)	2500 kg (5512 lb)	165 kg (364 lb)
TSL0043	700 mm (27.6 in)	798 mm (31.4 in)	1301 mm (51.2 in)	2000 kg (4409 lb)	140 kg (309 lb)
TSL0058	450 mm (17.7 in)	930 mm (36.6 in)	1297 mm (51.1 in)	3000 kg (6614 lb)	160 kg (353 lb)
TSL0077	460 mm (18.1 in)	880 mm (34.6 in)	1290 mm (50.8 in)	3000 kg (6614 lb)	160 kg (353 lb)

Technical data

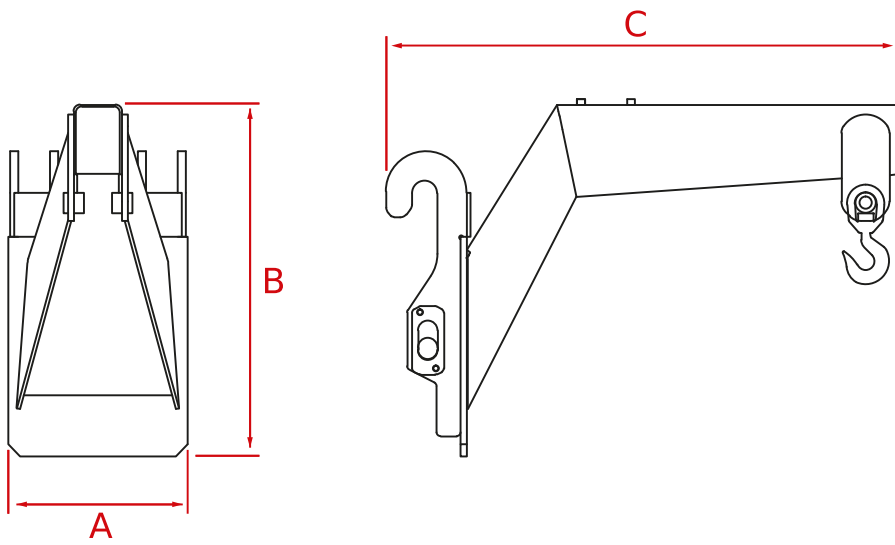

Code	A	B	C		
TSL0083	450 mm (17.7 in)	880 mm (34.6 in)	1320 mm (52.0 in)	3000 kg (6614 lb)	235 kg (518 lb)
TSL0084	481 mm (18.9 in)	880 mm (34.6 in)	1697 mm (66.8 in)	3000 kg (6614 lb)	180 kg (397 lb)
TSL0115	460 mm (18.1 in)	880 mm (34.6 in)	1320 mm (52.0 in)	2500 kg (5512 lb)	180 kg (397 lb)
TSL0117	1120 mm (44.1 in)	879 mm (34.6 in)	1292 mm (50.9 in)	3000 kg (6614 lb)	200 kg (441 lb)
TSL0123	700 mm (27.6 in)	798 mm (31.4 in)	1301 mm (51.2 in)	2000 kg (4409 lb)	140 kg (309 lb)
TSL0128	1550 mm (61.0 in)	1170 mm (46.1 in)	2965 mm (116.7 in)	6000 kg (13228 lb)	900 kg (1984 lb)
TSL0154	1120 mm (44.1 in)	870 mm (34.3 in)	1290 mm (50.8 in)	5000 kg (11023 lb)	205 kg (452 lb)
TSL0161	700 mm (27.6 in)	800 mm (31.5 in)	1299 mm (51,1 in)	3200 kg (7055 lb)	150 kg (331 lb)
TSL0171	1240 mm (48.8 in)	880 mm (34.6 in)	1290 mm (50.8 in)	3000 kg (6614 lb)	220 kg (485 lb)

Hook for forks holding plate

This equipment has been designed to handle suspended loads in total safety thanks to the sturdy structure and the 360° rotating hook with locking tab.



Technical data

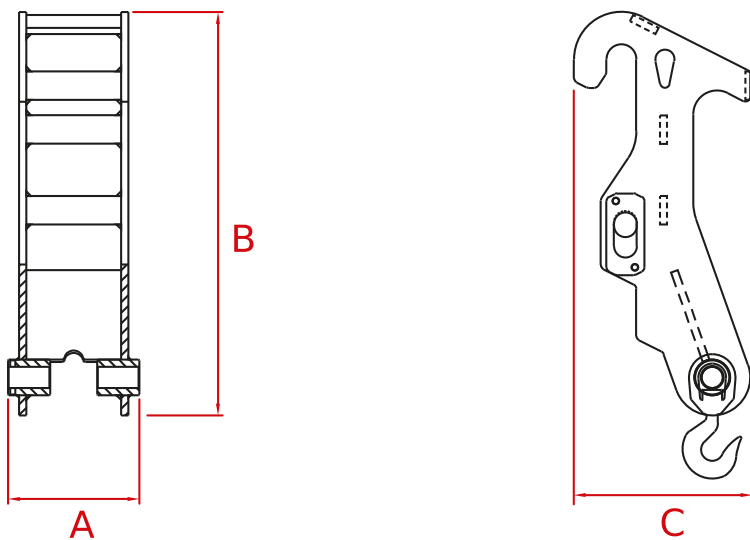

Code	A	B	C		
TSL0007	277 mm (10.9 in)	850 mm (33.5 in)	377 mm (14.8 in)	5000 kg (11023 lb)	60 kg (132 lb)
TSL0019	334 mm (13.1 in)	334 mm (13.1 in)	862 mm (33.9 in)	8000 kg (17637 lb)	85 kg (187 lb)

Hook for wide forks holding plate

This equipment has been designed to handle suspended loads in total safety thanks to the sturdy structure and the 360° rotating hook with locking tab.



Technical data

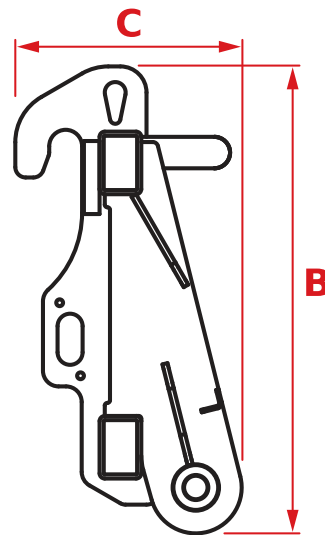
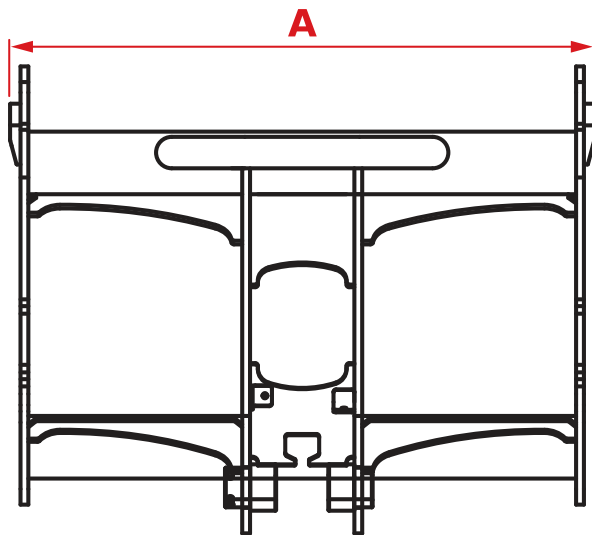

Code	A	B	C		
TSL0044	620 mm (24.4 in)	825 mm (32.5 in)	448 mm (17.6 in)	3200 kg (7055 lb)	110 kg (243 lb)
TSL0045	1200 mm (47.2 in)	907 mm (35.7 in)	440 mm (17.3 in)	7000 kg (15432 lb)	215 kg (474 lb)
TSL0046	1050 mm (41.3 in)	895 mm (35.2 in)	434 mm (17.1 in)	4000 kg (8818 lb)	145 kg (320 lb)
TSL0067	1550 mm (61.0 in)	925 mm (36.4 in)	1020 mm (40.2 in)	16000 kg (35274 lb)	575 kg (1268 lb)
TSL0068	1550 mm (61.0 in)	925 mm (36.4 in)	1020 mm (40.2 in)	21000 kg (46297 lb)	575 kg (1268 lb)
TSL0091	1550 mm (61.0 in)	1020 mm (40.2 in)	965 mm (38.0 in)	23000 kg (50706 lb)	590 kg (1301 lb)
TSL0098	1120 mm (44.1 in)	825 mm (32.5 in)	434 mm (17.1 in)	6000 kg (13228 lb)	125 kg (276 lb)

Technical data

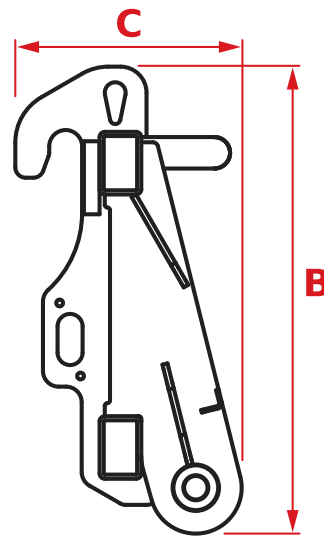
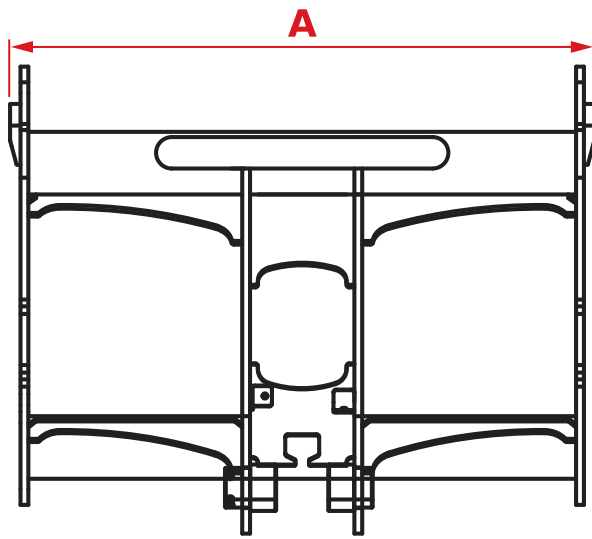

Code	A	B	C		
TSL0116	1120 mm (44.1 in)	825 mm (32.5 in)	434 mm (17.1 in)	6000 kg (13228 lb)	125 kg (276 lb)
TSL0118	1120 mm (44.1 in)	895 mm (35.2 in)	434 mm (17.1 in)	6000 kg (13228 lb)	125 kg (276 lb)
TSL0121	1120 mm (44.1 in)	895 mm (35.2 in)	435 mm (17.1 in)	5000 kg (11023 lb)	125 kg (276 lb)
TSL0124	720 mm (28.3 in)	825 mm (32.5 in)	448 mm (17.6 in)	3000 kg (6614 lb)	105 kg (231 lb)
TSL0126	1550 mm (61.0 in)	925 mm (36.4 in)	1020 mm (40.2 in)	16000 kg (35274 lb)	575 kg (1268 lb)
TSL0129	1560 mm (61.4 in)	1020 mm (40.2 in)	925 mm (36.4 in)	21000 kg (46297 lb)	595 kg (1312 lb)
TSL0132	1560 mm (61.4 in)	1020 mm (40.2 in)	925 mm (36.4 in)	23000 kg (50706 lb)	560 kg (1235 lb)
TSL0172	1240 mm (48.8 in)	895 mm (35.2 in)	412 mm (16.2 in)	6 kg (13 lb)	160 kg (353 lb)

FRONT BASKET

Front basket suitable to transport people and materials.



Technical data

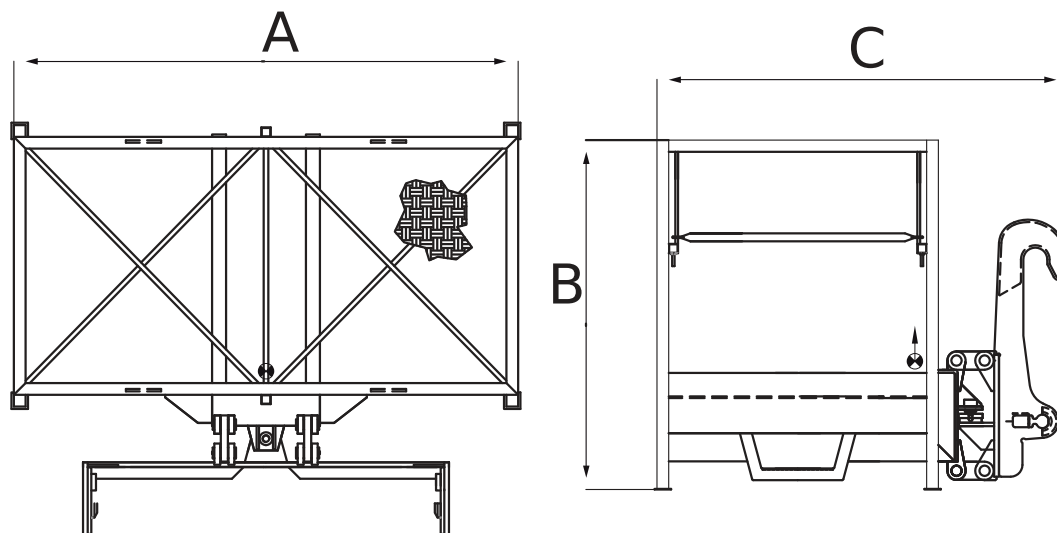

Code	A 	B 	C 	A 	C 			
TCS0001	1540 mm (60.6 in)	1313 mm (51.7 in)	995 mm (39.2 in)	1400 mm (55.1 in)	700 mm (27.6 in)	2	200 kg (441 lb)	110 kg (243 lb)
TCS0003	2150 mm (84.6 in)	1490 mm (58.7 in)	1653 mm (65.1 in)	2150 mm (84.6 in)	1200 mm (47.2 in)	3	300 kg (661 lb)	405 kg (893 lb)
TCS0004	2150 mm (84.6 in)	1490 mm (58.7 in)	1663 mm (65.5 in)	2150 mm (84.6 in)	1200 mm (47.2 in)	3	300 kg (661 lb)	405 kg (893 lb)
TCS0005	2150 mm (84.6 in)	1490 mm (58.7 in)	1663 mm (65.5 in)	2150 mm (84.6 in)	1200 mm (47.2 in)	3	300 kg (661 lb)	405 kg (893 lb)
TCS0017	2150 mm (84.6 in)	1490 mm (58.7 in)	1653 mm (65.1 in)	2150 mm (84.6 in)	1200 mm (47.2 in)	3	300 kg (661 lb)	405 kg (893 lb)

Technical data

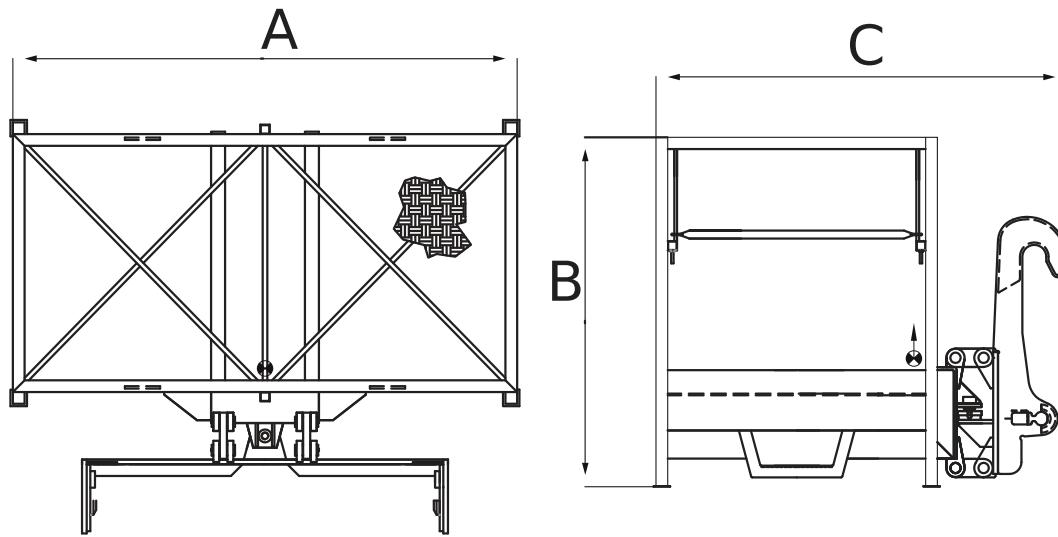

Code	A	B	C	A	C	Person	Hook	Bag
TCS0022	2150 mm (84.6 in)	1490 mm (58.7 in)	1663 mm (65.5 in)	2150 mm (84.6 in)	1200 mm (47.2 in)	3	300 kg (661 lb)	405 kg (893 lb)
TCS0044	1540 mm (60.6 in)	1313 mm (51.7 in)	975 mm (38.4 in)	1400 mm (55.1 in)	700 mm (27.6 in)	2	200 kg (441 lb)	125 kg (276 lb)
TCS0050	2150 mm (84.6 in)	1490 mm (58.7 in)	1653 mm (65.1 in)	2150 mm (84.6 in)	1200 mm (47.2 in)	3	300 kg (661 lb)	405 kg (893 lb)
TCS0051	2150 mm (84.6 in)	1490 mm (58.7 in)	1653 mm (65.1 in)	2150 mm (84.6 in)	1200 mm (47.2 in)	3	300 kg (661 lb)	405 kg (893 lb)
TCS0066	2150 mm (84.6 in)	1490 mm (58.7 in)	1753 mm (69.0 in)	2150 mm (84.6 in)	1200 mm (47.2 in)	3	1000 kg (2205 lb)	540 kg (1190 lb)
TCS0069	2150 mm (84.6 in)	1490 mm (58.7 in)	1653 mm (65.1 in)	2150 mm (84.6 in)	1200 mm (47.2 in)	3	300 kg (661 lb)	405 kg (893 lb)
TCS0071	2150 mm (84.6 in)	1490 mm (58.7 in)	1753 mm (69.0 in)	2150 mm (84.6 in)	1200 mm (47.2 in)	3	1000 kg (2205 lb)	540 kg (1190 lb)
TCS0089	2150 mm (84.6 in)	1490 mm (58.7 in)	1653 mm (65.1 in)	2150 mm (84.6 in)	1200 mm (47.2 in)	3	300 kg (661 lb)	405 kg (893 lb)
TCS0091	1540 mm (60.6 in)	1313 mm (51.7 in)	995 mm (39.2 in)	1400 mm (55.1 in)	700 mm (27.6 in)	2	200 kg (441 lb)	135 kg (298 lb)
TCS0095	2150 mm (84.6 in)	1490 mm (58.7 in)	1670 mm (65.7 in)	2050 mm (80.7 in)	1000 mm (39.4 in)	3	300 kg (661 lb)	405 kg (893 lb)
TCS0123	1540 mm (60.6 in)	1313 mm (51.7 in)	995 mm (39.2 in)	1400 mm (55.1 in)	700 mm (27.6 in)	2	200 kg (441 lb)	110 kg (243 lb)
TCS0124	1540 mm (60.6 in)	1313 mm (51.7 in)	995 mm (39.2 in)	1400 mm (55.1 in)	700 mm (27.6 in)	2	200 kg (441 lb)	110 kg (243 lb)
TCS0125	2150 mm (84.6 in)	1490 mm (58.7 in)	1653 mm (65.1 in)	2150 mm (84.6 in)	1200 mm (47.2 in)	3	300 kg (661 lb)	405 kg (893 lb)
TCS0136	1468 mm (57.8 in)	1356 mm (53.4 in)	1000 mm (39.4 in)	1400 mm (55.1 in)	700 mm (27.6 in)	2	200 kg (441 lb)	135 kg (298 lb)
TCS0137	1468 mm (57.8 in)	1356 mm (53.4 in)	1000 mm (39.4 in)	1400 mm (55.1 in)	700 mm (27.6 in)	2	200 kg (441 lb)	135 kg (298 lb)
TCS0138	2150 mm (84.6 in)	1490 mm (58.7 in)	1663 mm (65.5 in)	2150 mm (84.6 in)	1200 mm (47.2 in)	3	300 kg (661 lb)	405 kg (893 lb)
TCS0139	2150 mm (84.6 in)	1490 mm (58.7 in)	1663 mm (65.5 in)	2150 mm (84.6 in)	1200 mm (47.2 in)	3	405 kg (893 lb)	300 kg (661 lb)
TCS0164	1400 mm (55.1 in)	1320 mm (52.0 in)	1050 mm (41.3 in)	1400 mm (55.1 in)	700 mm (27.6 in)	2	200 kg (441 lb)	125 kg (276 lb)
TCS0165	2150 mm (84.6 in)	1490 mm (58.7 in)	1653 mm (65.1 in)	2150 mm (84.6 in)	1200 mm (47.2 in)	3	300 kg (661 lb)	405 kg (893 lb)
TCS0171	2150 mm (84.6 in)	1490 mm (58.7 in)	1753 mm (69.0 in)	2150 mm (84.6 in)	1200 mm (47.2 in)	3	1000 kg (2205 lb)	540 kg (1190 lb)
TCS0172	2150 mm (84.6 in)	1490 mm (58.7 in)	1753 mm (69.0 in)	2150 mm (84.6 in)	1200 mm (47.2 in)	3	1000 kg (2205 lb)	540 kg (1190 lb)

Technical data

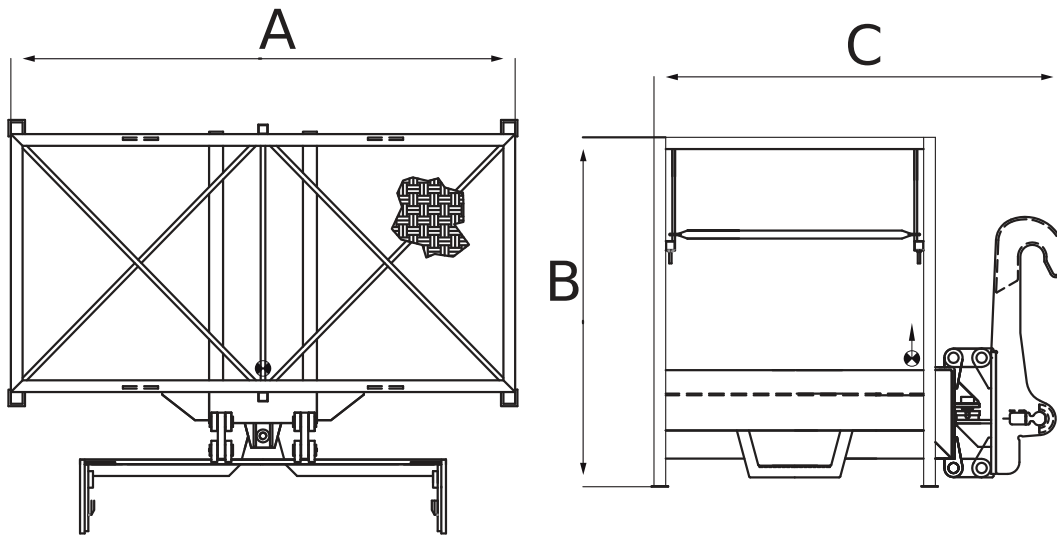

Code	A	B	C	A	C			
TCS0176	2150 mm (84.6 in)	1490 mm (58.7 in)	1753 mm (69.0 in)	2150 mm (84.6 in)	1200 mm (47.2 in)	3	1000 kg (2205 lb)	540 kg (1190 lb)
TCS0177	2150 mm (84.6 in)	1490 mm (58.7 in)	1753 mm (69.0 in)	2150 mm (84.6 in)	1200 mm (47.2 in)	3	1000 kg (2205 lb)	540 kg (1190 lb)
TCS0186	2150 mm (84.6 in)	1490 mm (58.7 in)	1653 mm (65.1 in)	2050 mm (80.7 in)	1000 mm (39.4 in)	3	300 kg (661 lb)	405 kg (893 lb)
TCS0193	1540 mm (60.6 in)	1313 mm (51.7 in)	975 mm (38.4 in)	1400 mm (55.1 in)	700 mm (27.6 in)	2	200 kg (441 lb)	130 kg (287 lb)
TCS0194	1540 mm (60.6 in)	1356 mm (53.4 in)	1000 mm (39.4 in)	1400 mm (55.1 in)	700 mm (27.6 in)	2	200 kg (441 lb)	130 kg (287 lb)
TCS0195	-	-	-	-	-	-	-	-

EXTENSIBLE FRONT BASKET

Extensible front basket hydraulically suitable for transporting people and materials.



Technical data

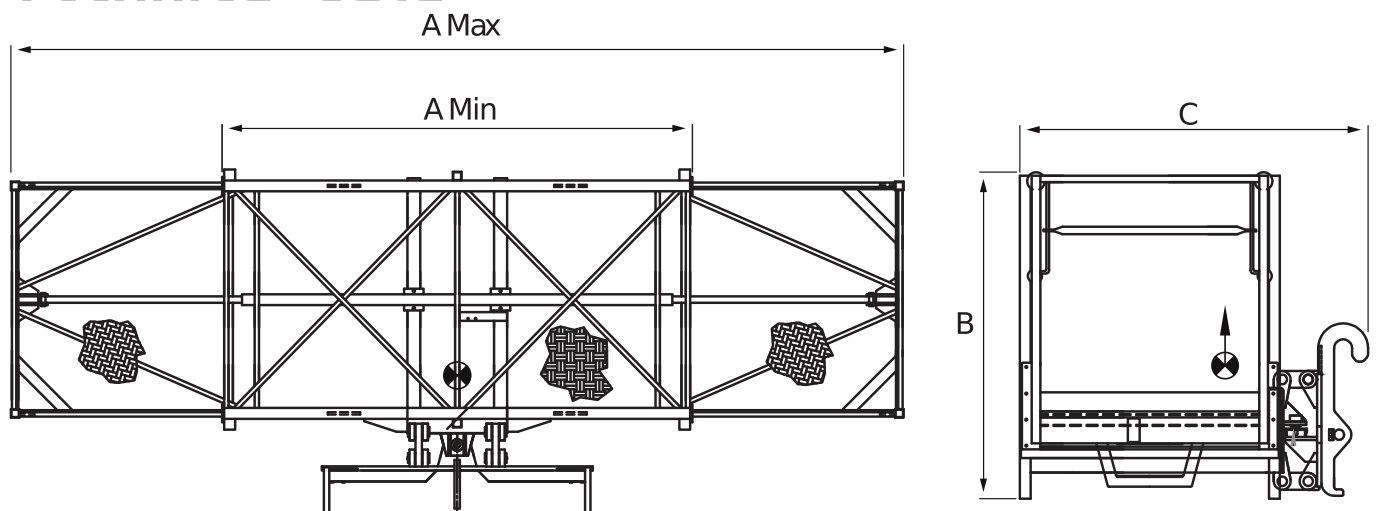

Code	A	B	C	A ^{max}	A	C	Hydraulic	Person	Material	Weight
TCS0006	2410 mm (94.9 in)	1490 mm (58.7 in)	1587 mm (62,5 in)	4120 mm (162.2 in)	2400 mm (94.5 in)	1200 mm (47.2 in)	Hydraulic	3	300 kg (661 lb)	525 kg (1157 lb)
TCS0007	2410 mm (94.9 in)	1490 mm (58.7 in)	1587 mm (62,5 in)	4120 mm (162.2 in)	2400 mm (94.5 in)	1200 mm (47.2 in)	Hydraulic	3	300 kg (661 lb)	525 kg (1157 lb)
TCS0018	2410 mm (94.9 in)	1490 mm (58.7 in)	1607 mm (63.3 in)	4120 mm (162.2 in)	2400 mm (94.5 in)	1200 mm (47.2 in)	Hydraulic	3	300 kg (661 lb)	525 kg (1157 lb)
TCS0024	2410 mm (94.9 in)	1490 mm (58.7 in)	1587 mm (62,5 in)	4120 mm (162.2 in)	2400 mm (94.5 in)	1200 mm (47.2 in)	Hydraulic	3	300 kg (661 lb)	525 kg (1157 lb)
TCS0052	2410 mm (94.9 in)	1490 mm (58.7 in)	1607 mm (63.3 in)	4120 mm (162.2 in)	2400 mm (94.5 in)	1200 mm (47.2 in)	Hydraulic	3	300 kg (661 lb)	525 kg (1157 lb)

Technical data

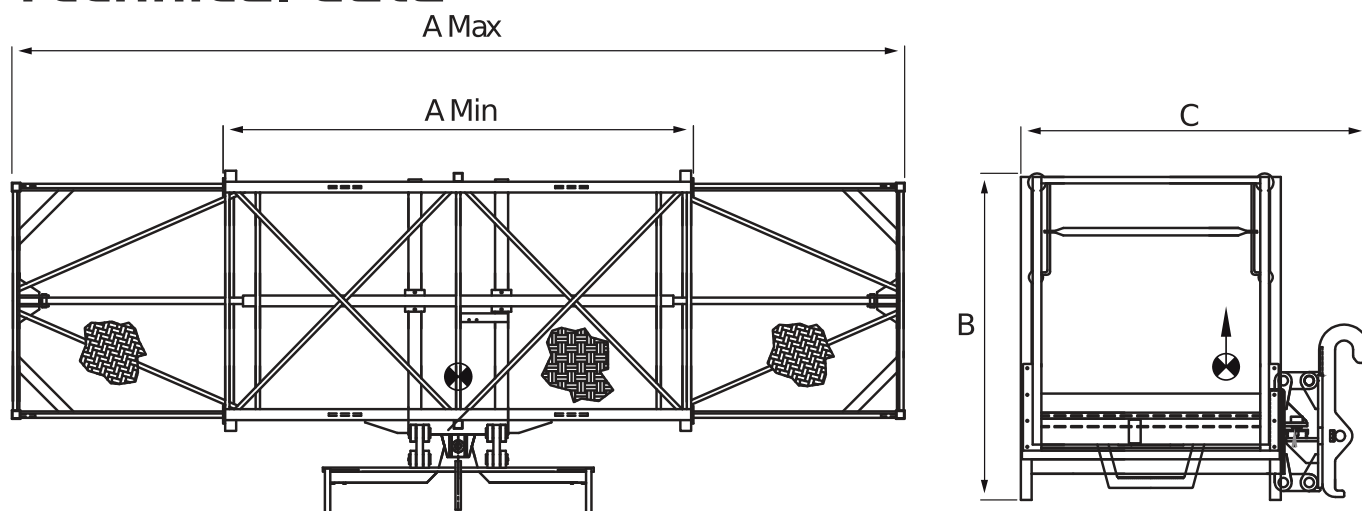

Code	A	B	C	A ^{max}	A	C				
TCS0053	2410 mm (94.9 in)	1490 mm (58.7 in)	1607 mm (63.3 in)	4120 mm (162.2 in)	2400 mm (94.5 in)	1200 mm (47.2 in)	Hydraulic	3	300 kg (661 lb)	525 kg (1157 lb)
TCS0097	2410 mm (94.9 in)	1490 mm (58.7 in)	1587 mm (62.5 in)	4120 mm (162.2 in)	2400 mm (94.5 in)	1200 mm (47.2 in)	Hydraulic	3	300 kg (661 lb)	525 kg (1157 lb)
TCS0126	2410 mm (94.9 in)	1490 mm (58.7 in)	1587 mm (62.5 in)	4120 mm (162.2 in)	2400 mm (94.5 in)	1200 mm (47.2 in)	Hydraulic	3	300 kg (661 lb)	525 kg (1157 lb)
TCS0127	2410 mm (94.9 in)	1490 mm (58.7 in)	1587 mm (62.5 in)	4120 mm (162.2 in)	2400 mm (94.5 in)	1200 mm (47.2 in)	Hydraulic	3	300 kg (661 lb)	525 kg (1157 lb)
TCS0140	2410 mm (94.9 in)	1490 mm (58.7 in)	1587 mm (62.5 in)	4120 mm (162.2 in)	2400 mm (94.5 in)	1200 mm (47.2 in)	Hydraulic	3	300 kg (661 lb)	525 kg (1157 lb)
TCS0141	2410 mm (94.9 in)	1490 mm (58.7 in)	1587 mm (62.5 in)	4120 mm (162.2 in)	2400 mm (94.5 in)	1200 mm (47.2 in)	Hydraulic	3	300 kg (661 lb)	525 kg (1157 lb)
TCS0166	2410 mm (94.9 in)	1490 mm (58.7 in)	1607 mm (63.3 in)	4120 mm (162.2 in)	2400 mm (94.5 in)	1200 mm (47.2 in)	Hydraulic	3	300 kg (661 lb)	525 kg (1157 lb)
TCS0187	2410 mm (94.9 in)	1490 mm (58.7 in)	1587 mm (62.5 in)	4120 mm (162.2 in)	2150 mm (84.6 in)	1000 mm (39.4 in)	Hydraulic	3	300 kg (661 lb)	525 kg (1157 lb)

TRILATERAL BASKET

Trilateral hydraulic rotation basket suitable for transporting people and materials at height.



Technical data

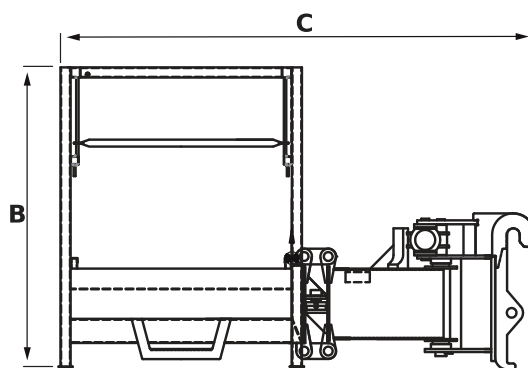
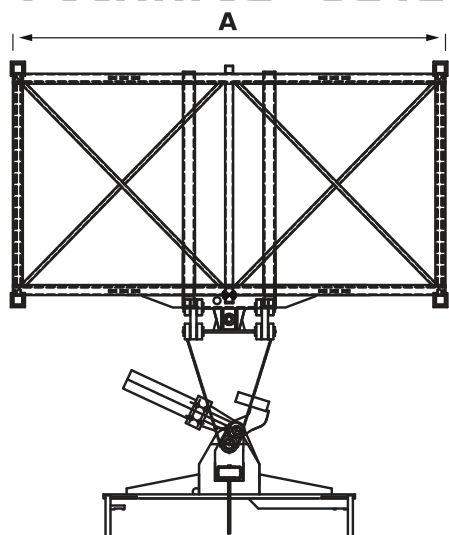

Code	A	B	C	A	C	Person	Capacity	Weight
TCS0008	2150 mm (84.6 in)	1490 mm (58.7 in)	2357 mm (92,8 in)	2150 mm (84.6 in)	1200 mm (47.2 in)	3	300 kg (661 lb)	550 kg (1213 lb)
TCS0009	2150 mm (84.6 in)	1490 mm (58.7 in)	2357 mm (92,8 in)	2150 mm (84.6 in)	1200 mm (47.2 in)	3	300 kg (661 lb)	550 kg (1213 lb)
TCS0019	2150 mm (84.6 in)	1490 mm (58.7 in)	2373 mm (93.4 in)	2150 mm (84.6 in)	1200 mm (47.2 in)	3	300 kg (661 lb)	550 kg (1213 lb)
TCS0026	2150 mm (84.6 in)	1490 mm (58.7 in)	2357 mm (92,8 in)	2150 mm (84.6 in)	1200 mm (47.2 in)	3	300 kg (661 lb)	550 kg (1213 lb)
TCS0047	2150 mm (84.6 in)	1490 mm (58.7 in)	2552 mm (100.5 in)	2150 mm (84.6 in)	1200 mm (47.2 in)	3	1000 kg (2205 lb)	700 kg (1543 lb)

Technical data

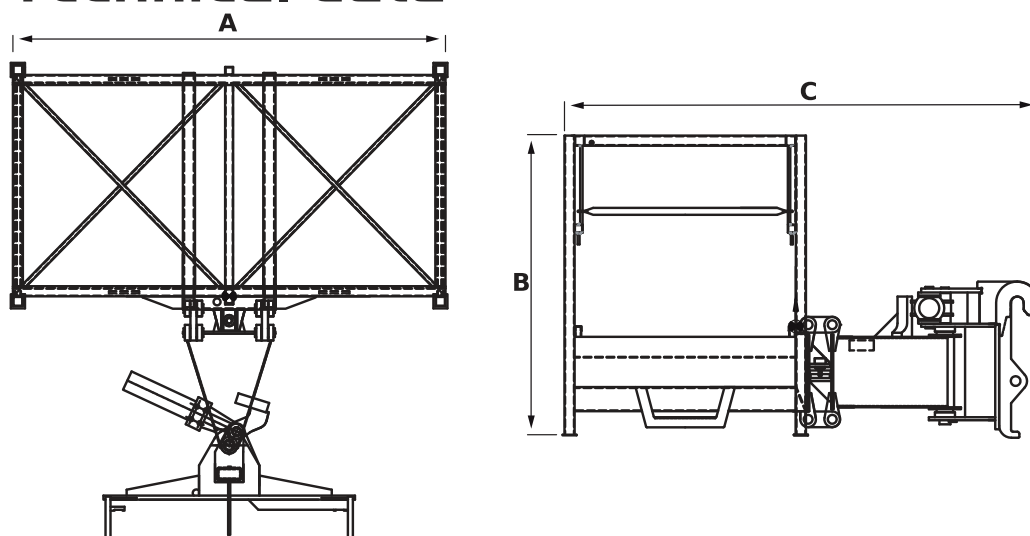

Code	A	B	C	A	C	Person	Hook	Bag
TCS0048	2150 mm (84.6 in)	1490 mm (58.7 in)	2552 mm (100.5 in)	2150 mm (84.6 in)	1200 mm (47.2 in)	3	1000 kg (2205 lb)	700 kg (1543 lb)
TCS0054	2150 mm (84.6 in)	1490 mm (58.7 in)	1663 mm (65.5 in)	2150 mm (84.6 in)	1200 mm (47.2 in)	3	300 kg (661 lb)	550 kg (1213 lb)
TCS0055	2150 mm (84.6 in)	1490 mm (58.7 in)	2373 mm (93.4 in)	2150 mm (84.6 in)	1200 mm (47.2 in)	3	300 kg (661 lb)	550 kg (1213 lb)
TCS0058	2150 mm (84.6 in)	1500 mm (59.1 in)	2552 mm (100.5 in)	2050 mm (80.7 in)	1000 mm (39.4 in)	3	800 kg (1764 lb)	685 kg (1510 lb)
TCS0059	2150 mm (84.6 in)	1500 mm (59.1 in)	2552 mm (100.5 in)	2050 mm (80.7 in)	1000 mm (39.4 in)	3	800 kg (1764 lb)	685 kg (1510 lb)
TCS0070	2150 mm (84.6 in)	1500 mm (59.1 in)	2552 mm (100.5 in)	2050 mm (80.7 in)	1000 mm (39.4 in)	3	800 kg (1764 lb)	685 kg (1510 lb)
TCS0075	2150 mm (84.6 in)	1500 mm (59.1 in)	2552 mm (100.5 in)	2400 mm (94.5 in)	1200 mm (47.2 in)	3	800 kg (1764 lb)	685 kg (1510 lb)
TCS0076	2150 mm (84.6 in)	1500 mm (59.1 in)	2552 mm (100.5 in)	2400 mm (94.5 in)	1200 mm (47.2 in)	3	800 kg (1764 lb)	685 kg (1510 lb)
TCS0099	2150 mm (84.6 in)	1490 mm (58.7 in)	2373 mm (93.4 in)	2150 mm (84.6 in)	1200 mm (47.2 in)	3	300 kg (661 lb)	550 kg (1213 lb)
TCS0128	2150 mm (84.6 in)	1490 mm (58.7 in)	2373 mm (93.4 in)	2150 mm (84.6 in)	1200 mm (47.2 in)	3	300 kg (661 lb)	550 kg (1213 lb)
TCS0129	2150 mm (84.6 in)	1490 mm (58.7 in)	2373 mm (93.4 in)	2150 mm (84.6 in)	1200 mm (47.2 in)	3	300 kg (661 lb)	550 kg (1213 lb)
TCS0134	2150 mm (84.6 in)	1500 mm (59.1 in)	2552 mm (100.5 in)	2050 mm (80.7 in)	1000 mm (39.4 in)	3	800 kg (1764 lb)	700 kg (1543 lb)
TCS0135	2150 mm (84.6 in)	1500 mm (59.1 in)	2552 mm (100.5 in)	2050 mm (80.7 in)	1000 mm (39.4 in)	3	800 kg (1764 lb)	700 kg (1543 lb)
TCS0142	2150 mm (84.6 in)	1490 mm (58.7 in)	2357 mm (92,8 in)	2150 mm (84.6 in)	1200 mm (47.2 in)	3	300 kg (661 lb)	550 kg (1213 lb)
TCS0143	2150 mm (84.6 in)	1490 mm (58.7 in)	2357 mm (92,8 in)	2150 mm (84.6 in)	1200 mm (47.2 in)	3	300 kg (661 lb)	550 kg (1213 lb)
TCS0146	2150 mm (84.6 in)	1500 mm (59.1 in)	2552 mm (100.5 in)	2400 mm (94.5 in)	1200 mm (47.2 in)	3	800 kg (1764 lb)	685 kg (1510 lb)
TCS0147	2150 mm (84.6 in)	1500 mm (59.1 in)	2552 mm (100.5 in)	2400 mm (94.5 in)	1200 mm (47.2 in)	3	800 kg (1764 lb)	685 kg (1510 lb)
TCS0161	2150 mm (84.6 in)	1490 mm (58.7 in)	2552 mm (100.5 in)	2150 mm (84.6 in)	1200 mm (47.2 in)	3	1000 kg (2205 lb)	700 kg (1543 lb)
TCS0162	2150 mm (84.6 in)	1490 mm (58.7 in)	2552 mm (100.5 in)	2150 mm (84.6 in)	1200 mm (47.2 in)	3	1000 kg (2205 lb)	700 kg (1543 lb)
TCS0167	2150 mm (84.6 in)	1490 mm (58.7 in)	2373 mm (93.4 in)	2150 mm (84.6 in)	1200 mm (47.2 in)	3	300 kg (661 lb)	550 kg (1213 lb)
TCS0169	2150 mm (84.6 in)	1500 mm (59.1 in)	2552 mm (100.5 in)	2050 mm (80.7 in)	1000 mm (39.4 in)	3	800 kg (1764 lb)	685 kg (1510 lb)

Technical data

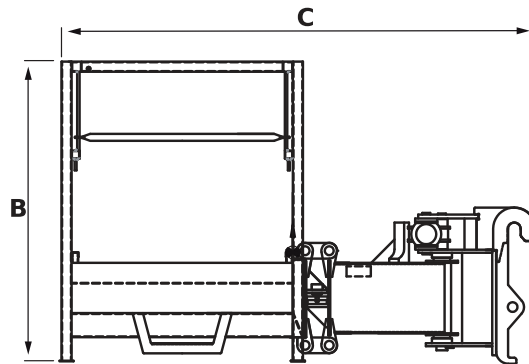
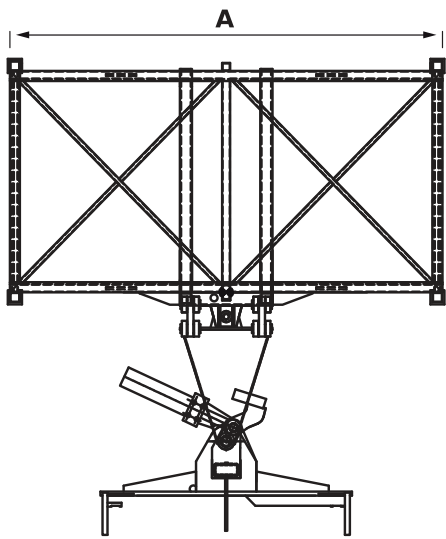

Code	A	B	C	A	C			
TCS0188	2150 mm (84.6 in)	1487 mm (58.5 in)	2357 mm (92.8 in)	2050 mm (80.7 in)	1000 mm (39.4 in)	3	300 kg (661 lb)	550 kg (1213 lb)
TCS0196	1250 mm (49.2 in)	1490 mm (58.7 in)	2602 mm (102.4 in)	1000 mm (39.4 in)	1950 mm (76.8 in)	3	1000 kg (2205 lb)	655 kg (1444 lb)

EXTENSIBLE TRILATERAL BASKET

Trilateral hydraulic rotation basket, extensible by hydraulic cylinders, suitable for transporting people and materials at height.

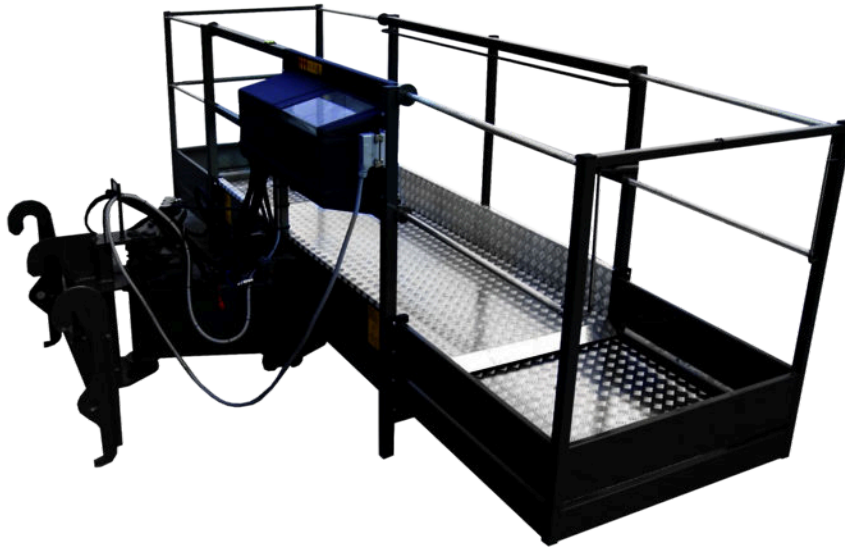

Technical data

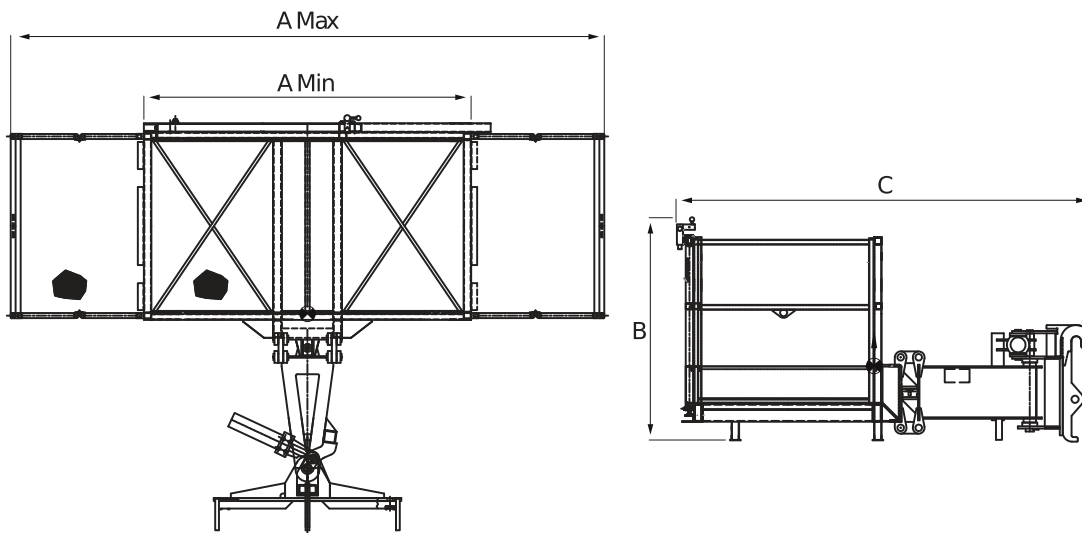

Code	A	B	C	A ^{max}	A	C				
TCS0010	2410 mm (94.9 in)	1490 mm (58.7 in)	2354 mm (92.7 in)	4120 mm (162.2 in)	2400 mm (94.5 in)	1200 mm (47.2 in)	Hydraulic	3	300 kg (661 lb)	685 kg (1510 lb)
TCS0011	2410 mm (94.9 in)	1490 mm (58.7 in)	2354 mm (92.7 in)	4120 mm (162.2 in)	2400 mm (94.5 in)	1200 mm (47.2 in)	Hydraulic	3	300 kg (661 lb)	750 kg (1653 lb)
TCS0012	2400 mm (94.5 in)	1409 mm (55.5 in)	2550 mm (100.4 in)	4116 mm (162.0 in)	2400 mm (94.5 in)	1200 mm (47.2 in)	Hydraulic	3	800 kg (1764 lb)	985 kg (2172 lb)
TCS0013	2400 mm (94.5 in)	1409 mm (55.5 in)	2550 mm (100.4 in)	4116 mm (162.0 in)	2400 mm (94.5 in)	1200 mm (47.2 in)	Hydraulic	3	800 kg (1764 lb)	985 kg (2172 lb)
TCS0014	2470 mm (97.2 in)	1490 mm (58.7 in)	2552 mm (100.5 in)	5800 mm (228.3 in)	2400 mm (94.5 in)	1200 mm (47.2 in)	Hydraulic and Manual	3	300 kg (661 lb)	1165 kg (2568 lb)

Technical data

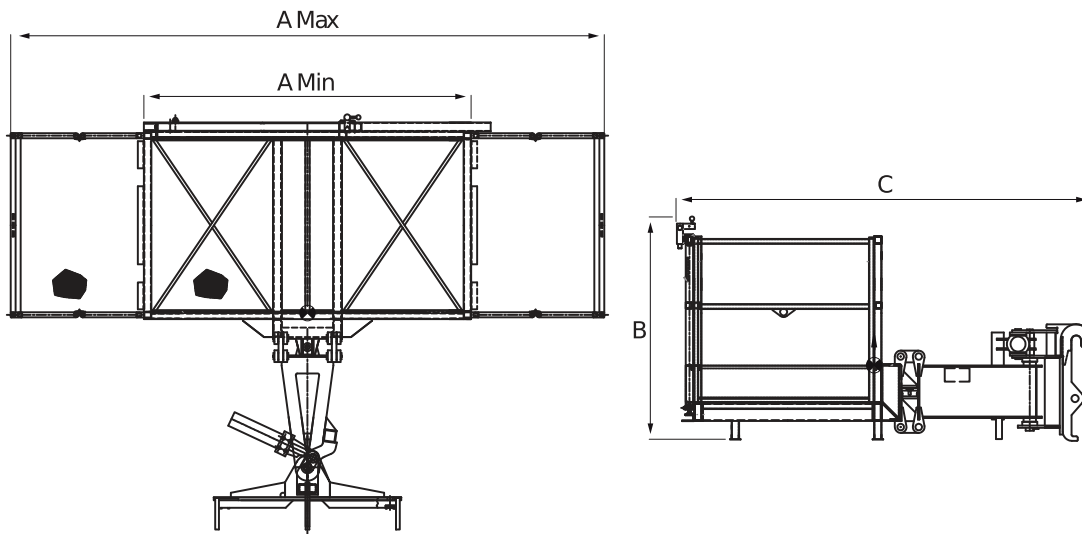

Code	A	B	C	A ^{max}	A	C				
TCS0015	2470 mm (97.2 in)	1490 mm (58.7 in)	2552 mm (100.5 in)	5800 mm (228.3 in)	2400 mm (94.5 in)	1200 mm (47.2 in)	Hydraulic and Manual	3	300 kg (661 lb)	1165 kg (2568 lb)
TCS0020	2410 mm (94.9 in)	1490 mm (58.7 in)	2376 mm (93.5 in)	4120 mm (162.2 in)	2400 mm (94.5 in)	1200 mm (47.2 in)	Hydraulic	3	300 kg (661 lb)	685 kg (1510 lb)
TCS0021	2400 mm (94.5 in)	1490 mm (58.7 in)	2572 mm (101.3 in)	4116 mm (162.0 in)	2400 mm (94.5 in)	1200 mm (47.2 in)	Hydraulic	3	800 kg (1764 lb)	985 kg (2172 lb)
TCS0028	2410 mm (94.9 in)	1490 mm (58.7 in)	2354 mm (92.7 in)	4120 mm (162.2 in)	2400 mm (94.5 in)	1200 mm (47.2 in)	Hydraulic	3	300 kg (661 lb)	685 kg (1510 lb)
TCS0030	2400 mm (94.5 in)	1409 mm (55.5 in)	2550 mm (100.4 in)	4116 mm (162.0 in)	2400 mm (94.5 in)	1200 mm (47.2 in)	Hydraulic	3	800 kg (1764 lb)	985 kg (2172 lb)
TCS0046	2470 mm (97.2 in)	1490 mm (58.7 in)	2552 mm (100.5 in)	5800 mm (228.3 in)	2400 mm (94.5 in)	1200 mm (47.2 in)	Hydraulic and Manual	3	300 kg (661 lb)	1165 kg (2568 lb)
TCS0056	2410 mm (94.9 in)	1490 mm (58.7 in)	2376 mm (93.5 in)	4120 mm (162.2 in)	2400 mm (94.5 in)	1200 mm (47.2 in)	Hydraulic	3	300 kg (661 lb)	685 kg (1510 lb)
TCS0057	2410 mm (94.9 in)	1490 mm (58.7 in)	2376 mm (93.5 in)	4120 mm (162.2 in)	2400 mm (94.5 in)	1200 mm (47.2 in)	Hydraulic	3	300 kg (661 lb)	685 kg (1510 lb)
TCS0060	2400 mm (94.5 in)	1490 mm (58.7 in)	2572 mm (101.3 in)	4116 mm (162.0 in)	2400 mm (94.5 in)	1200 mm (47.2 in)	Hydraulic	3	800 kg (1764 lb)	985 kg (2172 lb)
TCS0061	2400 mm (94.5 in)	1490 mm (58.7 in)	2572 mm (101.3 in)	4116 mm (162.0 in)	2400 mm (94.5 in)	1200 mm (47.2 in)	Hydraulic	3	800 kg (1764 lb)	985 kg (2172 lb)
TCS0101	2410 mm (94.9 in)	1490 mm (58.7 in)	2376 mm (93.5 in)	4120 mm (162.2 in)	2400 mm (94.5 in)	1200 mm (47.2 in)	Hydraulic	3	300 kg (661 lb)	685 kg (1510 lb)
TCS0103	2400 mm (94.5 in)	1490 mm (58.7 in)	2572 mm (101.3 in)	4116 mm (162.0 in)	2400 mm (94.5 in)	1200 mm (47.2 in)	Hydraulic	3	800 kg (1764 lb)	910 kg (2006 lb)
TCS0105	2410 mm (94.9 in)	1490 mm (58.7 in)	2376 mm (93.5 in)	4120 mm (162.2 in)	2400 mm (94.5 in)	1200 mm (47.2 in)	Hydraulic	3	300 kg (661 lb)	685 kg (1510 lb)
TCS0130	2410 mm (94.9 in)	1490 mm (58.7 in)	2376 mm (93.5 in)	4120 mm (162.2 in)	2400 mm (94.5 in)	1200 mm (47.2 in)	Hydraulic	3	300 kg (661 lb)	685 kg (1510 lb)
TCS0131	2470 mm (97.2 in)	1490 mm (58.7 in)	2552 mm (100.5 in)	5800 mm (228.3 in)	2400 mm (94.5 in)	1200 mm (47.2 in)	Hydraulic and Manual	3	300 kg (661 lb)	1165 kg (2568 lb)
TCS0144	2410 mm (94.9 in)	1490 mm (58.7 in)	2354 mm (92.7 in)	4120 mm (162.2 in)	2400 mm (94.5 in)	1200 mm (47.2 in)	Hydraulic	3	300 kg (661 lb)	685 kg (1510 lb)
TCS0145	2410 mm (94.9 in)	1490 mm (58.7 in)	2354 mm (92.7 in)	4120 mm (162.2 in)	2400 mm (94.5 in)	1200 mm (47.2 in)	Hydraulic	3	300 kg (661 lb)	685 kg (1510 lb)
TCS0148	2400 mm (94.5 in)	1409 mm (55.5 in)	2550 mm (100.4 in)	4116 mm (162.0 in)	2400 mm (94.5 in)	1200 mm (47.2 in)	Hydraulic	3	800 kg (1764 lb)	915 kg (2017 lb)
TCS0149	2400 mm (94.5 in)	1409 mm (55.5 in)	2550 mm (100.4 in)	4116 mm (162.0 in)	2400 mm (94.5 in)	1200 mm (47.2 in)	Hydraulic	3	800 kg (1764 lb)	985 kg (2172 lb)
TCS0159	2470 mm (97.2 in)	1490 mm (58.7 in)	2552 mm (100.5 in)	5800 mm (228.3 in)	2400 mm (94.5 in)	1200 mm (47.2 in)	Hydraulic and Manual	3	300 kg (661 lb)	1165 kg (2568 lb)
TCS0160	2470 mm (97.2 in)	1490 mm (58.7 in)	2552 mm (100.5 in)	5800 mm (228.3 in)	2400 mm (94.5 in)	1200 mm (47.2 in)	Hydraulic and Manual	3	300 kg (661 lb)	1165 kg (2568 lb)

Technical data

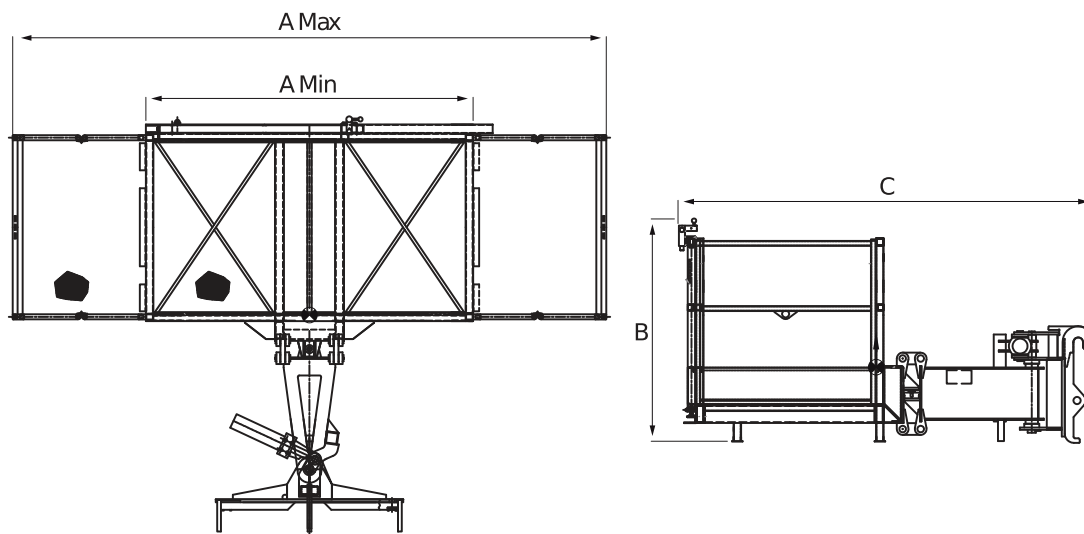

Code	A	B	C	A ^{max}	A	C				
TCS0168	2410 mm (94.9 in)	1490 mm (58.7 in)	2376 mm (93.5 in)	4120 mm (162.2 in)	2400 mm (94.5 in)	1200 mm (47.2 in)	Hydraulic	3	300 kg (661 lb)	685 kg (1510 lb)
TCS0170	2400 mm (94.5 in)	1490 mm (58.7 in)	2572 mm (101.3 in)	4116 mm (162.0 in)	2400 mm (94.5 in)	1200 mm (47.2 in)	Hydraulic	3	800 kg (1764 lb)	985 kg (2172 lb)
TCS0173	2450 mm (96.5 in)	1504 mm (59.2 in)	2852 mm (112.3 in)	4400 mm (173.2 in)	2200 mm (86.6 in)	1200 mm (47.2 in)	Manuale	3	300 kg (661 lb)	895 kg (1973 lb)
TCS0174	2450 mm (96.5 in)	1504 mm (59.2 in)	2852 mm (112.3 in)	4400 mm (173.2 in)	2200 mm (86.6 in)	1200 mm (47.2 in)	Manuale	3	300 kg (661 lb)	895 kg (1973 lb)
TCS0178	2450 mm (96.5 in)	1504 mm (59.2 in)	2852 mm (112.3 in)	4400 mm (173.2 in)	2200 mm (86.6 in)	1200 mm (47.2 in)	Manuale	3	300 kg (661 lb)	895 kg (1973 lb)
TCS0179	2450 mm (96.5 in)	1504 mm (59.2 in)	2852 mm (112.3 in)	4400 mm (173.2 in)	2200 mm (86.6 in)	1200 mm (47.2 in)	Manuale	3	300 kg (661 lb)	895 kg (1973 lb)
TCS0189	2410 mm (94.9 in)	1490 mm (58.7 in)	2354 mm (92.7 in)	4120 mm (162.2 in)	2400 mm (94.5 in)	1200 mm (47.2 in)	Hydraulic	3	300 kg (661 lb)	685 kg (1510 lb)
TCS0190	2400 mm (94.5 in)	1409 mm (55.5 in)	2550 mm (100.4 in)	4116 mm (162.0 in)	2400 mm (94.5 in)	1200 mm (47.2 in)	Hydraulic	3	800 kg (1764 lb)	920 kg (2028 lb)
TCS0191	2470 mm (97.2 in)	1490 mm (58.7 in)	2552 mm (100.5 in)	5800 mm (228.3 in)	2400 mm (94.5 in)	1200 mm (47.2 in)	Hydraulic and Manual	3	300 kg (661 lb)	1165 kg (2568 lb)
TCS0198	-	-	-	-	-	-	-	-	-	-
TCS0199	-	-	-	-	-	-	-	-	-	-
TCS0200	-	-	-	-	-	-	-	-	-	-

Trilateral basket for tunnels

Trilateral hydraulic rotation basket suitable for transporting people and materials at height equipped with a protective roof suitable for tunnel work.



Technical data

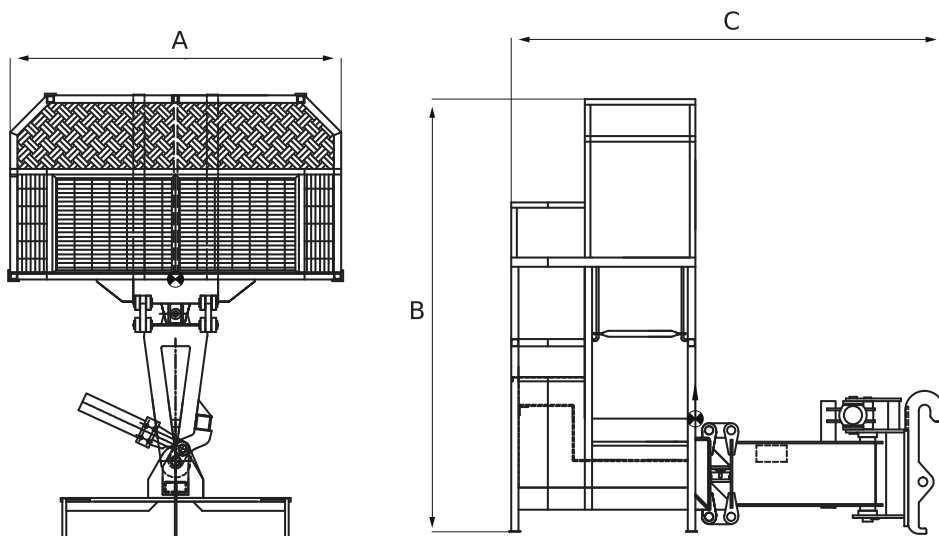

Code	A	B	C	A	C	Person	Weight	Capacity
TCS0034	1800 mm (70.9 in)	2350 mm (92.5 in)	2223 mm (87.5 in)	1800 mm (70.9 in)	1000 mm (39.4 in)	2	300 kg (661 lb)	775 kg (1709 lb)
TCS0035	1800 mm (70.9 in)	2350 mm (92.5 in)	2223 mm (87.5 in)	1800 mm (70.9 in)	1000 mm (39.4 in)	2	300 kg (661 lb)	775 kg (1709 lb)
TCS0036	1800 mm (70.9 in)	2350 mm (92.5 in)	2352 mm (92.6 in)	1800 mm (70.9 in)	1000 mm (39.4 in)	2	800 kg (1764 lb)	845 kg (1863 lb)
TCS0037	1800 mm (70.9 in)	2350 mm (92.5 in)	2352 mm (92.6 in)	1800 mm (70.9 in)	1000 mm (39.4 in)	2	800 kg (1764 lb)	845 kg (1863 lb)
TCS0062	1800 mm (70.9 in)	2350 mm (92.5 in)	2352 mm (92.6 in)	1800 mm (70.9 in)	1000 mm (39.4 in)	2	300 kg (661 lb)	760 kg (1676 lb)

Technical data

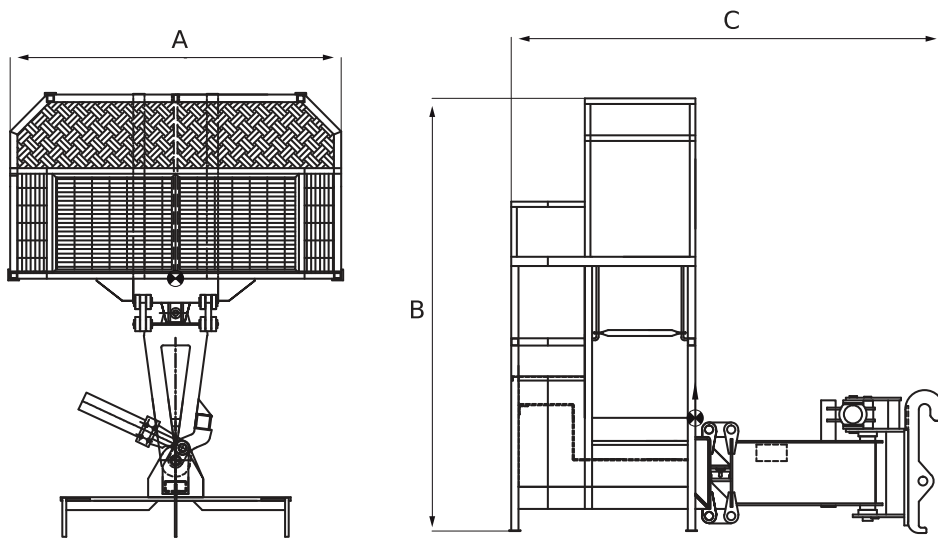

Code	A	B	C	A	C	Person	Hook	Bag
TCS0063	1800 mm (70.9 in)	2350 mm (92.5 in)	2352 mm (92.6 in)	1800 mm (70.9 in)	1000 mm (39.4 in)	2	300 kg (661 lb)	760 kg (1676 lb)
TCS0064	1800 mm (70.9 in)	2350 mm (92.5 in)	2352 mm (92.6 in)	1800 mm (70.9 in)	1000 mm (39.4 in)	2	300 kg (661 lb)	760 kg (1676 lb)
TCS0065	1800 mm (70.9 in)	2350 mm (92.5 in)	2352 mm (92.6 in)	1800 mm (70.9 in)	1000 mm (39.4 in)	2	300 kg (661 lb)	760 kg (1676 lb)
TCS0154	1800 mm (70.9 in)	2350 mm (92.5 in)	2352 mm (92.6 in)	1800 mm (70.9 in)	1000 mm (39.4 in)	2	300 kg (661 lb)	760 kg (1676 lb)
TCS0155	1800 mm (70.9 in)	2350 mm (92.5 in)	2352 mm (92.6 in)	1800 mm (70.9 in)	1000 mm (39.4 in)	2	300 kg (661 lb)	760 kg (1676 lb)
TCS0156	1800 mm (70.9 in)	2350 mm (92.5 in)	2352 mm (92.6 in)	1800 mm (70.9 in)	1000 mm (39.4 in)	2	800 kg (1764 lb)	845 kg (1863 lb)
TCS0157	1800 mm (70.9 in)	2350 mm (92.5 in)	2352 mm (92.6 in)	1800 mm (70.9 in)	1000 mm (39.4 in)	2	800 kg (1764 lb)	845 kg (1863 lb)
TCS0201	1800 mm (70.9 in)	2350 mm (92.5 in)	2230 mm (87.8 in)	1720 mm (67.7 in)	920 mm (36.2 in)	2	300 kg (661 lb)	730 kg (1609 lb)
TCS0202	1800 mm (70.9 in)	2350 mm (92.5 in)	2230 mm (87.8 in)	1720 mm (67.7 in)	920 mm (36.2 in)	2	800 kg (1764 lb)	800 kg (1764 lb)

Positive / Negative jib

Jib equipped with basket for transporting people and materials.
The particularity of this accessory is that it allows the operator to get off under the vehicle walking surface.



Technical data

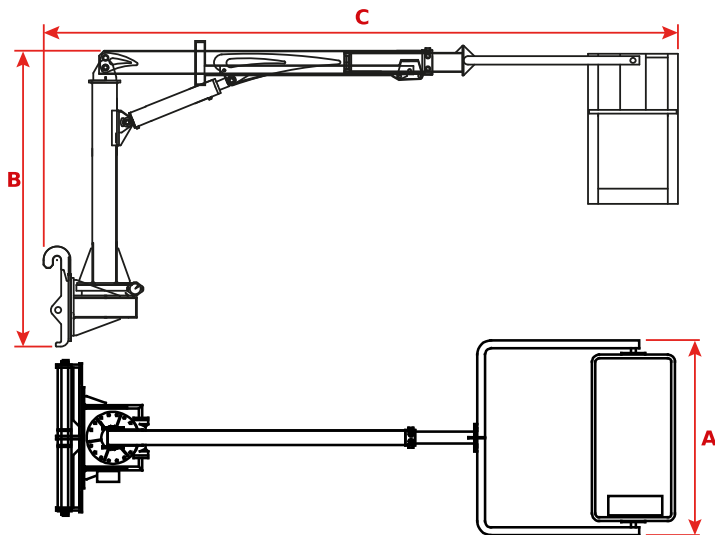

Code	A	B	C	A	C			
TSL0021	1640 mm (64.6 in)	2214 mm (87.2 in)	6729 mm (264.9 in)	1340 mm (52.8 in)	640 mm (25.2 in)	2	200 kg (441 lb)	745 kg (1642 lb)
TSL0106	1640 mm (64.6 in)	2214 mm (87.2 in)	6729 mm (264.9 in)	1340 mm (52.8 in)	640 mm (25.2 in)	2	200 kg (441 lb)	745 kg (1642 lb)

Extensible trilateral basket with winch

Extensible trilateral basket suitable for transporting people and materials. The basket is equipped with an jib with integrated winch that allows lifting material easily even while remaining at height.



Technical data

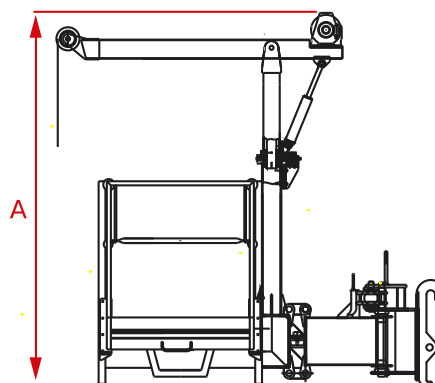
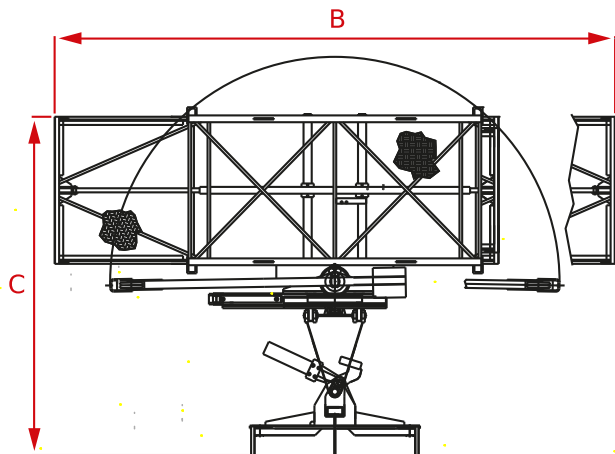

Code	A	B	C		A ^{max}	A	C				
TCS0093	2406 mm (94.7 in)	2739 mm (107.8 in)	2554 mm (100.6 in)	Single	4116 mm (162.0 in)	2150 mm (84.6 in)	1000 mm (39.4 in)	Hydraulic	3	600 kg (1323 lb)	1215 kg (2679 lb)
TCS0163	2406 mm (94.7 in)	2739 mm (107.8 in)	2554 mm (100.6 in)	Single	4116 mm (162.0 in)	2150 mm (84.6 in)	1000 mm (39.4 in)	Hydraulic	3	600 kg (1323 lb)	1215 kg (2679 lb)
TCS0203	-	-	-	-	-	-	-	-	-	-	-

Extensible trilateral basket with front opening

Trilateral hydraulic rotation basket, manually extendable, suitable for transporting people and materials at height.

The particular design allows opening a double swing door so that operators can get out.



Technical data

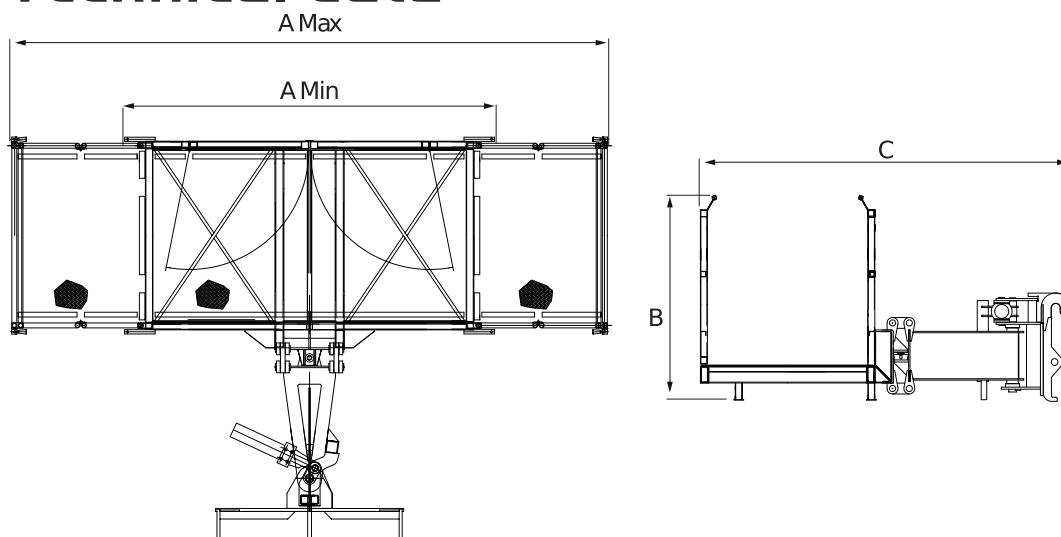

Code	A	B	C	A ^{max}	A	C	→	Person	Weight	Weight
TCS0085	2180 mm (85.8 in)	1464 mm (57,6 in)	2653 mm (104,4 in)	3960 mm (155,9 in)	2200 mm (86.6 in)	1200 mm (47.2 in)	Manuale	2	500 kg (1102 lb)	845 kg (1863 lb)
TCS0107	2180 mm (85.8 in)	1464 mm (57,6 in)	2653 mm (104,4 in)	3960 mm (155,9 in)	2200 mm (86.6 in)	1200 mm (47.2 in)	Manuale	2	500 kg (1102 lb)	845 kg (1863 lb)
TCS0150	2180 mm (85.8 in)	1464 mm (57,6 in)	2653 mm (104,4 in)	3960 mm (155,9 in)	2200 mm (86.6 in)	1200 mm (47.2 in)	Manuale	2	500 kg (1102 lb)	845 kg (1863 lb)
TCS0151	2180 mm (85.8 in)	1464 mm (57,6 in)	2653 mm (104,4 in)	3960 mm (155,9 in)	2200 mm (86.6 in)	1200 mm (47.2 in)	Manuale	2	500 kg (1102 lb)	845 kg (1863 lb)

Technical data

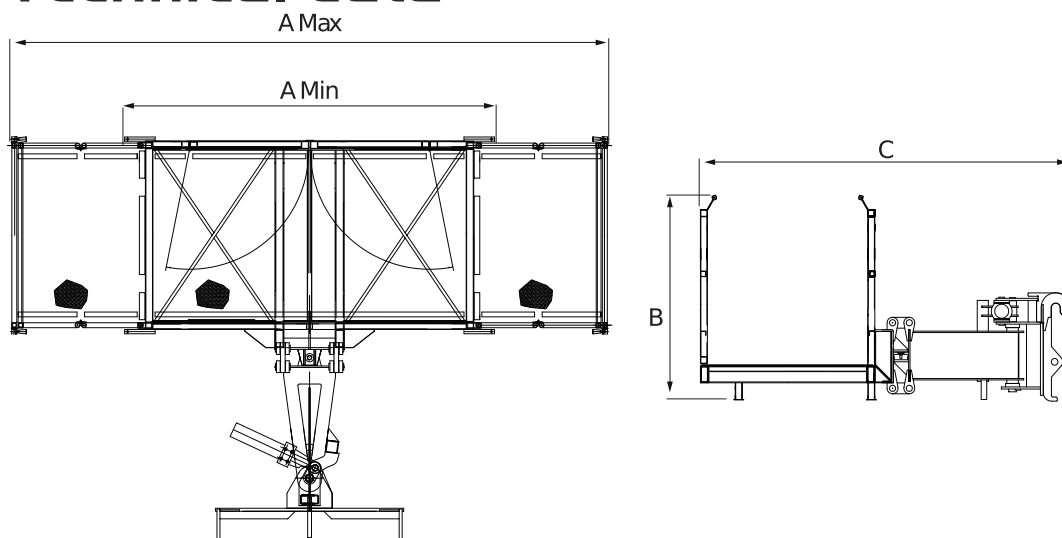

Code	A	B	C	A ^{max}	A	C				
TCS0192	2180 mm (85.8 in)	1464 mm (57,6 in)	2653 mm (104,4 in)	3960 mm (155,9 in)	2200 mm (86.6 in)	1200 mm (47.2 in)	Manuale	2	500 kg (1102 lb)	865 kg (1907 lb)
TCS0197	-	-	-	-	-	-	-	-	-	-

Blade protector and/or teeth cover

Optional equipment on all types of buckets.

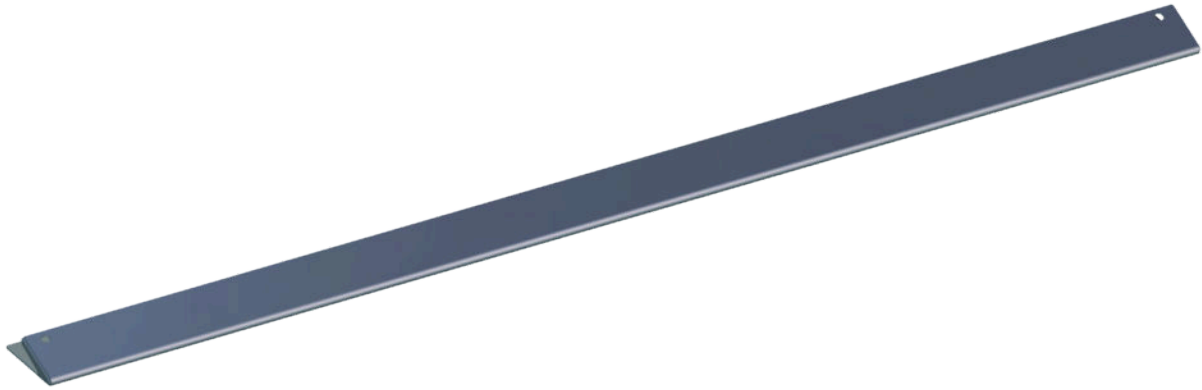

Technical data

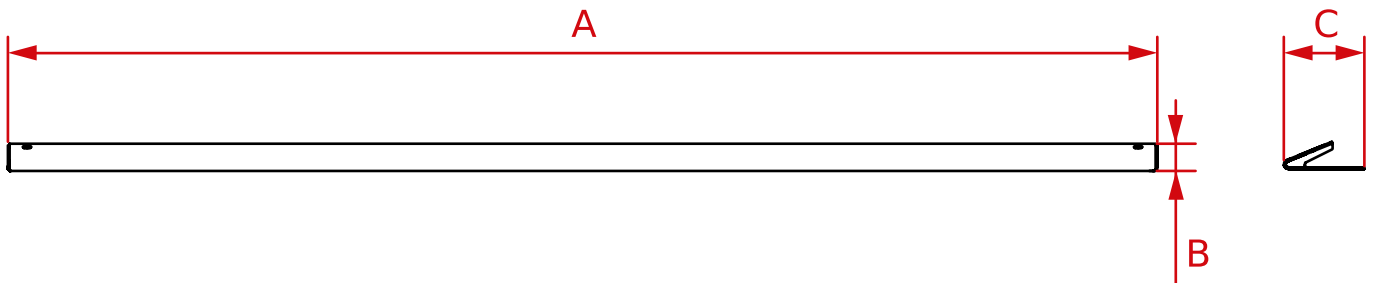

Code	A	B	C	
TBN0131	1980 mm (78.0 in)	47 mm (1.9 in)	139 mm (5.5 in)	15 kg (33 lb)
TBN0143	2300 mm (90.6 in)	47 mm (1.9 in)	139 mm (5.5 in)	15 kg (33 lb)
TBN0144	2400 mm (94.5 in)	47 mm (1.9 in)	139 mm (5.5 in)	15 kg (33 lb)
TBN0230	2100 mm (82.7 in)	47 mm (1.9 in)	139 mm (5.5 in)	15 kg (33 lb)
TBN0231	1900 mm (74.8 in)	47 mm (1.9 in)	139 mm (5.5 in)	15 kg (33 lb)
TBN0234	2450 mm (96.5 in)	47 mm (1.9 in)	139 mm (5.5 in)	15 kg (33 lb)
TBN0334	1630 mm (64.2 in)	47 mm (1.9 in)	140 mm (5.5 in)	6 kg (13 lb)

Level indicator

Optional equipment on all types of buckets and forks.

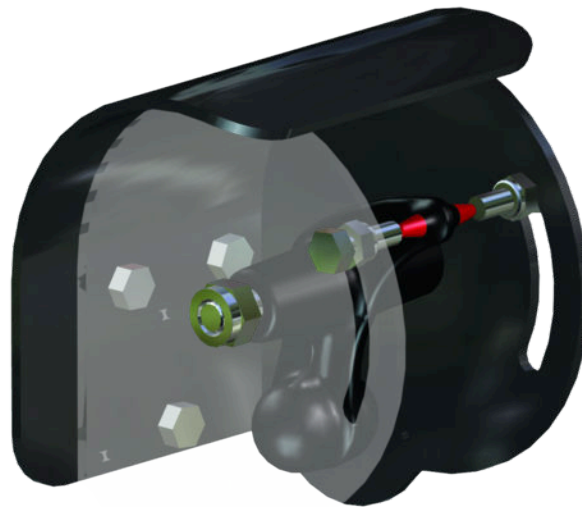

Full rear guard

Optional equipment for:
 Bucket for light materials
 Excavating bucket with teeth
 Excavating bucket without teeth
 4 in 1 bucket



Technical data

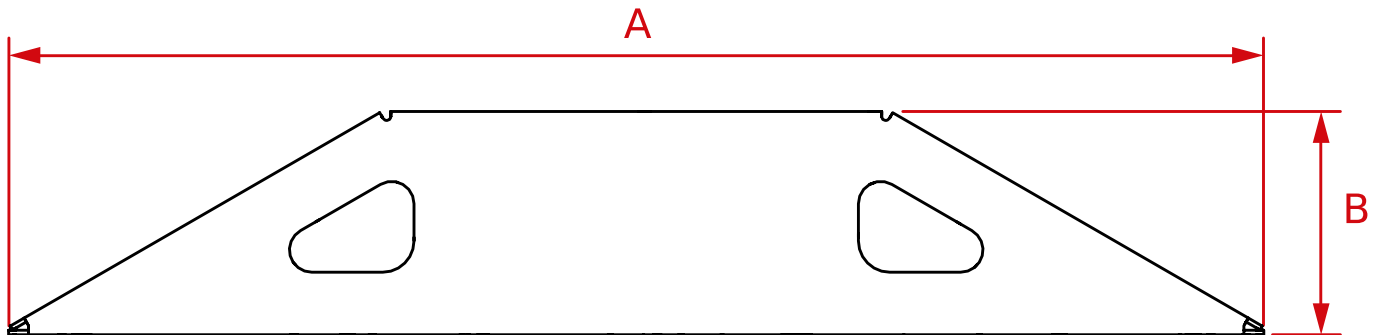

Code	A	B	C	
TBN0129	1406 mm (55.4 in)	250 mm (9.8 in)	-	15 kg (33 lb)
TBN0141	1750 mm (68.9 in)	400 mm (15.7 in)	-	25 kg (55 lb)
TBN0251	1750 mm (68.9 in)	400 mm (15.7 in)	-	25 kg (55 lb)
TBN0357	1700 mm (66.9 in)	400 mm (15.7 in)	50 mm (2.0 in)	25 kg (55 lb)

Split rear guard

Optional equipment for:
Forks with grab
Bucket with grab

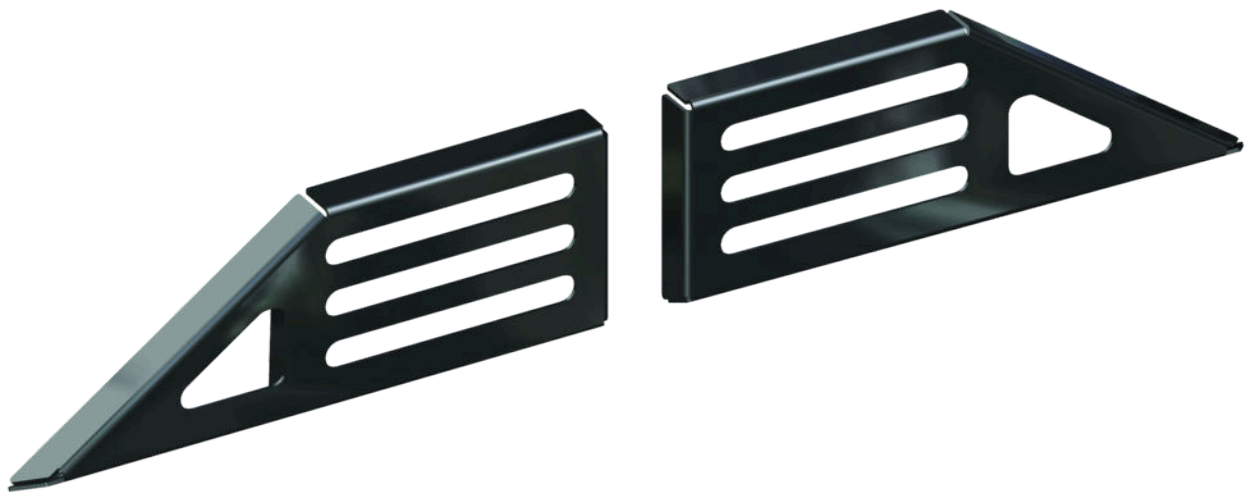

Technical data

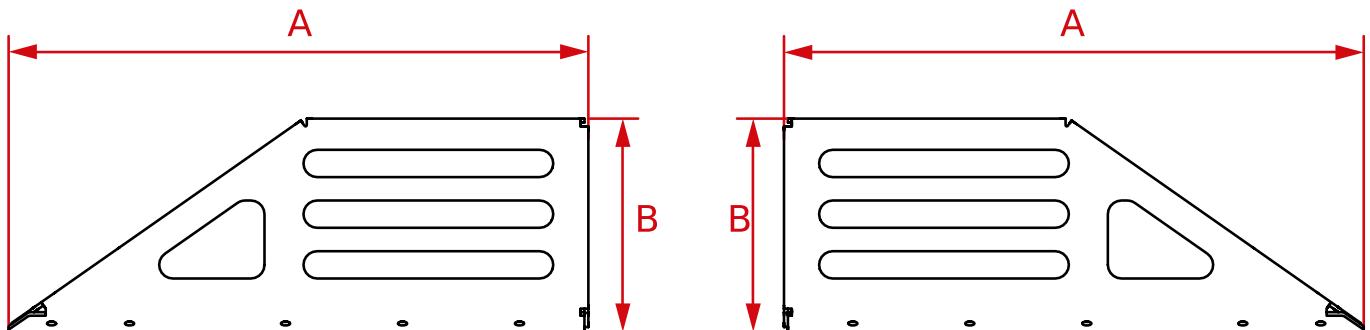

Code	A	B	
TBN0130	743 mm (29.3 in)	273 mm (10.7 in)	10 kg (22 lb)
TBN0142	743 mm (29.3 in)	423 mm (16.7 in)	10 kg (22 lb)
TBN0252	743 mm (29.3 in)	423 mm (16.7 in)	10 kg (22 lb)

Detailed table of contents

TBN0013	27	TBN0128	6	TBN0203	7	TBN0279	30
TBN0020	6	TBN0129	99	TBN0204	7	TBN0280	27
TBN0021	6	TBN0130	100	TBN0205	7	TBN0281	28
TBN0022	6	TBN0131	97	TBN0206	7	TBN0282	28
TBN0023	6	TBN0132		TBN0207	7	TBN0283	34
TBN0026	6	TBN0133	27	TBN0208	7	TBN0284	34
TBN0027	6	TBN0134	27	TBN0209	7	TBN0285	32
TBN0034	36	TBN0135	27	TBN0210	7	TBN0286	32
TBN0036	27	TBN0136	12	TBN0212	7	TBN0287	30
TBN0037	10	TBN0137	34	TBN0213	27	TBN0288	30
TBN0038	10	TBN0138	34	TBN0215	27	TBN0291	28
TBN0039	12	TBN0141	99	TBN0216	27	TBN0292	28
TBN0040	12	TBN0142	100	TBN0218	34	TBN0293	34
TBN0042	6	TBN0143	97	TBN0220	34	TBN0294	34
TBN0043	6	TBN0144	97	TBN0221	34	TBN0295	32
TBN0044	6	TBN0150	12	TBN0223	34	TBN0296	32
TBN0045	6	TBN0151	12	TBN0224	32	TBN0297	30
TBN0047	6	TBN0156	12	TBN0226	32	TBN0298	30
TBN0048	6	TBN0157	12	TBN0227	32	TBN0300	12
TBN0051	36	TBN0162	10	TBN0229	32	TBN0301	13
TBN0053	6	TBN0163	10	TBN0230	97	TBN0302	10
TBN0054	6	TBN0165	6	TBN0231	97	TBN0303	37
TBN0061	36	TBN0166	6	TBN0234	97	TBN0304	37
TBN0068	10	TBN0167	6	TBN0240	32	TBN0305	37
TBN0076	6	TBN0168	6	TBN0241	32	TBN0312	37
TBN0077	36	TBN0169	6	TBN0242	30	TBN0313	37
TBN0088	37	TBN0170	7	TBN0243	30	TBN0314	13
TBN0089	37	TBN0171	7	TBN0246	30	TBN0315	13
TBN0091	12	TBN0172	7	TBN0247	30	TBN0316	7
TBN0092	12	TBN0174	27	TBN0251	99	TBN0317	7
TBN0093	10	TBN0175	27	TBN0252	100	TBN0318	37
TBN0094	6	TBN0176	27	TBN0253	27	TBN0319	37
TBN0095	6	TBN0177	34	TBN0254	30	TBN0320	7
TBN0102	10	TBN0178	34	TBN0255	30	TBN0321	7
TBN0104	12	TBN0179	34	TBN0258	27	TBN0322	7
TBN0105	10	TBN0180	34	TBN0262	27	TBN0325	28
TBN0106	6	TBN0181	12	TBN0263	27	TBN0326	13
TBN0107	6	TBN0183	12	TBN0264	27	TBN0327	10
TBN0108	6	TBN0185	12	TBN0265	34	TBN0328	13
TBN0109	6	TBN0186	12	TBN0266	34	TBN0329	7
TBN0113	34	TBN0188	12	TBN0267	32	TBN0330	7
TBN0114	6	TBN0190	12	TBN0268	32	TBN0331	34
TBN0115	12	TBN0191	10	TBN0269	30	TBN0332	35
TBN0116	12	TBN0194	10	TBN0270	30	TBN0334	97
TBN0117	10	TBN0195	7	TBN0271	27	TBN0335	13
TBN0120	27	TBN0196	7	TBN0272	27	TBN0336	13
TBN0121	10	TBN0197	7	TBN0273	27	TBN0337	10
TBN0122	12	TBN0198	7	TBN0274	34	TBN0338	7
TBN0123	12	TBN0199	7	TBN0275	34	TBN0339	7
TBN0124	6	TBN0200	7	TBN0276	32	TBN0340	37
TBN0126	34	TBN0201	7	TBN0277	32	TBN0343	7
TBN0127	6	TBN0202	7	TBN0278	30	TBN0344	28

TBN0345	28	TCS0051	81	TCS0142	86	TCS0201	92
TBN0349	13	TCS0052	83	TCS0143	86	TCS0202	92
TBN0350	10	TCS0053	84	TCS0144	89	TCS0203	94
TBN0351	13	TCS0054	86	TCS0145	89	TCV0001	55
TBN0352	8	TCS0055	86	TCS0146	86	TCV0002	14
TBN0353	8	TCS0056	89	TCS0147	86	TCV0006	15
TBN0354	8	TCS0057	89	TCS0148	89	TCV0007	14
TBN0355	8	TCS0058	86	TCS0149	89	TCV0008	55
TBN0356	13	TCS0059	86	TCS0150	95	TCV0009	55
TBN0357	99	TCS0060	89	TCS0151	95	TCV0010	55
TBN0359	37	TCS0061	89	TCS0154	92	TCV0011	14
TBN0360	37	TCS0062	91	TCS0155	92	TCV0012	55
TBN0362	8	TCS0063	92	TCS0156	92	TCV0014	17
TBN0363	8	TCS0064	92	TCS0157	92	TCV0015	59
TBN0364	37	TCS0065	92	TCS0158	24	TCV0016	59
TBN0365	37	TCS0066	81	TCS0159	89	TCV0019	57
TCS0001	80	TCS0067	24	TCS0160	89	TCV0020	57
TCS0002	24	TCS0069	81	TCS0161	86	TCV0021	57
TCS0003	80	TCS0070	86	TCS0162	86	TCV0023	57
TCS0004	80	TCS0071	81	TCS0163	94	TCV0029	17
TCS0005	80	TCS0075	86	TCS0164	81	TCV0030	17
TCS0006	83	TCS0076	86	TCS0165	81	TCV0031	17
TCS0007	83	TCS0085	95	TCS0166	84	TCV0032	17
TCS0008	85	TCS0089	81	TCS0167	86	TCV0034	15
TCS0009	85	TCS0091	81	TCS0168	90	TCV0035	56
TCS0010	88	TCS0092	24	TCS0169	86	TCV0037	56
TCS0011	88	TCS0093	94	TCS0170	90	TCV0038	14
TCS0012	88	TCS0095	81	TCS0171	81	TCV0040	56
TCS0013	88	TCS0097	84	TCS0172	81	TCV0042	56
TCS0014	88	TCS0099	86	TCS0173	90	TCV0043	15
TCS0015	89	TCS0101	89	TCS0174	90	TCV0045	61
TCS0016	24	TCS0103	89	TCS0175	25	TCV0047	57
TCS0017	80	TCS0105	89	TCS0176	82	TCV0048	58
TCS0018	83	TCS0107	95	TCS0177	82	TCV0049	18
TCS0019	85	TCS0109	24	TCS0178	90	TCV0052	18
TCS0020	89	TCS0123	81	TCS0179	90	TCV0053	56
TCS0021	89	TCS0124	81	TCS0180	25	TCV0054	18
TCS0022	81	TCS0125	81	TCS0186	82	TCV0055	61
TCS0024	83	TCS0126	84	TCS0187	84	TCV0056	56
TCS0026	85	TCS0127	84	TCS0188	87	TCV0057	18
TCS0028	89	TCS0128	86	TCS0189	90	TCV0059	18
TCS0030	89	TCS0129	86	TCS0190	90	TCV0060	59
TCS0034	91	TCS0130	89	TCS0191	90	TCV0061	15
TCS0035	91	TCS0131	89	TCS0192	96	TCV0062	60
TCS0036	91	TCS0134	86	TCS0193	82	TCV0063	58
TCS0037	91	TCS0135	86	TCS0194	82	TCV0064	58
TCS0044	81	TCS0136	81	TCS0195	82	TCV0065	58
TCS0045	24	TCS0137	81	TCS0196	87	TCV0066	58
TCS0046	89	TCS0138	81	TCS0197	96	TCV0067	58
TCS0047	85	TCS0139	81	TCS0198	90	TCV0068	58
TCS0048	86	TCS0140	84	TCS0199	90	TCV0069	58
TCS0050	81	TCS0141	84	TCS0200	90	TCV0073	58

TCV0074	58	TGN0021	41	TGN0120	49	TSL0055	70
TCV0075	15	TGN0023	51	TGN0121	53	TSL0056	70
TCV0078	16	TGN0025	41	TGN0122	54	TSL0057	70
TCV0082	59	TGN0034	48	TGN0123	50	TSL0058	75
TCV0083	59	TGN0035	46	TGN0292	38	TSL0060	67
TCV0087	18	TGN0036	22	TGN0293	38	TSL0064	73
TCV0088	18	TGN0037	41	TGN0294	38	TSL0065	73
TCV0092	56	TGN0038	45	TGN0295	39	TSL0067	78
TCV0093	58	TGN0039	43	TGN0296	39	TSL0068	78
TCV0094	18	TGN0040	44	TGN0299	44	TSL0070	70
TCV0095	18	TGN0041	62	TSL0001	66	TSL0071	68
TCV0096	16	TGN0042	63	TSL0002	71	TSL0075	72
TFR0001	19	TGN0053	64	TSL0003	66	TSL0076	72
TFR0004	19	TGN0055	41	TSL0004	71	TSL0077	75
TFR0005	19	TGN0057	51	TSL0005	69	TSL0078	67
TFR0007	19	TGN0058	52	TSL0006	75	TSL0079	67
TFR0008	20	TGN0063	23	TSL0007	77	TSL0080	70
TFR0010	20	TGN0064	53	TSL0008	66	TSL0081	72
TFR0011	20	TGN0065	53	TSL0009	71	TSL0082	72
TFR0017	20	TGN0066	53	TSL0010	69	TSL0083	76
TFR0018	20	TGN0067	52	TSL0011	66	TSL0084	76
TFR0021	20	TGN0068	47	TSL0012	71	TSL0085	67
TFR0022	20	TGN0069	49	TSL0013	66	TSL0086	67
TFR0023	20	TGN0074	53	TSL0014	71	TSL0088	70
TFR0024	20	TGN0076	52	TSL0015	69	TSL0089	70
TFR0025	20	TGN0077	52	TSL0016	69	TSL0090	73
TFR0028	20	TGN0081	48	TSL0017	69	TSL0091	78
TFR0029	20	TGN0082	46	TSL0018	75	TSL0092	70
TFR0039	20	TGN0083	22	TSL0019	77	TSL0094	72
TFR0041	20	TGN0084	23	TSL0020	75	TSL0095	72
TFR0042	20	TGN0085	42	TSL0021	93	TSL0096	72
TFR0043	20	TGN0086	41	TSL0030	69	TSL0098	78
TFR0046	20	TGN0087	44	TSL0031	66	TSL0106	93
TFR0051	20	TGN0088	48	TSL0032	71	TSL0108	72
TFR0052	20	TGN0089	46	TSL0033	67	TSL0110	72
TFR0053	20	TGN0090	42	TSL0034	72	TSL0112	72
TFR0058	20	TGN0091	41	TSL0035	67	TSL0115	76
TFR0064	21	TGN0092	48	TSL0036	72	TSL0116	79
TGN0002	48	TGN0093	46	TSL0037	69	TSL0117	76
TGN0003	46	TGN0094	42	TSL0038	75	TSL0118	79
TGN0007	22	TGN0096	41	TSL0041	67	TSL0121	79
TGN0008	23	TGN0105	49	TSL0042	72	TSL0122	70
TGN0009	42	TGN0107	51	TSL0043	75	TSL0123	76
TGN0010	41	TGN0108	52	TSL0044	78	TSL0124	79
TGN0011	44	TGN0109	38	TSL0045	78	TSL0125	73
TGN0013	41	TGN0110	38	TSL0046	78	TSL0126	79
TGN0015	38	TGN0111	52	TSL0049	67	TSL0127	70
TGN0016	48	TGN0115	41	TSL0050	72	TSL0128	76
TGN0017	46	TGN0116	53	TSL0051	67	TSL0129	79
TGN0018	22	TGN0117	53	TSL0052	72	TSL0130	70
TGN0019	23	TGN0118	49	TSL0053	67	TSL0131	70
TGN0020	42	TGN0119	47	TSL0054	72	TSL0132	79

TSL0140	70
TSL0141	70
TSL0142	70
TSL0143	67
TSL0144	67
TSL0145	67
TSL0146	68
TSL0147	67
TSL0148	67
TSL0149	68
TSL0150	67
TSL0151	70
TSL0152	70
TSL0153	70
TSL0154	76
TSL0159	67
TSL0160	72
TSL0161	76
TSL0163	68
TSL0164	73
TSL0165	68
TSL0166	73
TSL0167	68
TSL0168	74
TSL0169	70
TSL0171	76
TSL0172	79